November 2, 2000
Issue No. 9
Pages 88
Price 75¢

ANDOVER TOWNSMAN

Our 113th Year

Copyright © 2000 Andover Publishing Company

Photo by Tim Jean

Winning moves — While the Andover High field hockey team had trouble scoring in its 1-0 loss to end the regular season, they've netted several goals this year — including making the state tournament. The team was seeded No. 17 in a state-high 20-team field in the Division 1 North Tournament. The Lady Warriors will open play this afternoon, Thursday, at 2:30 p.m., against No. 16 seed Westford Academy. If AHS wins today, it will advance to a first-round game against top seed Danvers.

Questions, election upon town, state

Decision: Your next president – and more

By Adam Groff

Andover residents have a number of important decisions to make on Nov. 7.

Although all of the races for state offices in Massachusetts and one race for U.S. Congress are uncontested, citizens must decide on eight ballot questions, and, of course, they must choose a president, a vice president, and U.S. senator.

Polls will be open from 7 a.m. to 8 p.m. on Tuesday. Precincts 2, 4, 5, 6 and 7 will vote at the Andover High School field house, while Precincts 1, 3 and 8 will vote at the Andover Senior Center on Whittier Court.

On the Democratic ticket for president and vice president are Al Gore and Joe Lieberman, and, for the Republicans, George W. Bush and Dick Cheney. The race has been too close to call for many weeks

(Continued on page 16)

Seniors hire fundraising leaders

By Rebecca Piro

Before long, professional fundraisers Butcher, Nolan & Briggs will move into their new office space at the current senior center.

But the Amesbury, Mass. organization is not just relocating, it's moving in with seniors to help relaunch the fundraising efforts that seniors hope will turn Will Hall into the town's next senior center.

The organization was hired this week to steer the seniors closer to reaching their $4.2 million goal to renovate Phillips Academy's Will Hall, says Doreen Correnti, president of the volunteer Friends of Andover Seniors fundraising group.

Some fresh ideas and new strategies from Butcher, Nolan & Briggs might again jump-start the seniors' efforts, says Wayne Loosigian, fundraiser search committee member.

A professional fundraiser himself for Phillips Exeter in New Hampshire, Loosigian says the three members of this organization – Janet Nolan, Jim Butcher and Eric Briggs – give him hope that

(Continued on page 6)

Photo by Tim Jean

Carol Livingston and Al Retelle enjoy the decorations and some conversation at a Village Garden Club flower show at Marland Place last week. Story, page 31.

Mill artifacts won't take powder

By Rebecca Piro

Developers of Powdermill Square are still waiting for the state to say they can start digging.

But before the steamshovels and dumptrucks tear up the site, residents might see archaeologists on their hands and knees using spades and brushes.

That's because developer Northpoint Realty has agreed to allow an archaeological dig before major construction gets underway.

Members of the Board of Selectmen, Preservation Commission, and Massachusetts Historical Commission are all support this decision.

The proposed housing and office complex called Powdermill Square would be located on North Main Street, next to the Shawsheen River and Stevens Street where six buildings, all part of an industrial historic district, currently stand.

Dating as far back as the Revolutionary War, paper, grist

(Continued on page 5)

SECTION: TOWN DIRECTORY AND NEWCOMERS GUIDE / HOME DELIVERY: 475-7000

TownTalk Recognize this PA grad? 2

Education MCAS for adults. 11

News Main Street moves. 14

Arts AHS on Island time. 19

Business High-tech staffing. Books & Prints opens new chapter. 28

Sports Cowboys lasso crown. 32

New Power Tone Workout

What is it?

Power Tone is a muscle conditioning program utilizing a tool called the Xerbar. Each 30 minute class is designed to effectively work six muscle groups.

Free Trial Class-
Call for Details!

Life Must Be Experienced, Not Viewed!

You didn't learn to ride your bike from a videotape, so why would you learn how to kickbox from one?

Our **FITNESS KICKBOXING** program provides you with live instruction from martial artists who know how to be safe and effective. But most of all, it's a lot more fun than watching a video tape in your living room!

FITNESS KICKBOXING Don't view it. Experience it!

Call for a FREE trial class!

Yang's Martial Arts
3 Dundee Park • Andover • (978) 474-0509
www.yangsandover.com

KNOCKOUT FITNESS at Northmeadow Health and Racquet Club, Inc.

FALL IS BACK!!

DON'T FALL BEHIND WITH YOUR EXERCISING.

Come and see what Knockout Fitness has to offer to keep you in shape throughout the upcoming seasons.

Call Today For Complete Information (978) 851-3901

20 Center St. • Tewksbury • 978.851.3901
Directions: Exit 42 (Dascomb Road) off Route 93.
Toward Tewksbury proceed 3/4 mi. and take right on Carter St.

Leaps & Bounds inc.
EARLY CHILDHOOD CENTERS INC.
The Active Learning Center For Energetic Learners

NOW ENROLLING

NOW HIRING
INFANTS/TODDLERS TEACHERS
Good Pay • Excellent Benefits
Please Contact Karen

Infants and Preschoolers

On the Andover/Tewksbury Line
From Rte. 38: Take East St. at Tewksbury Center. Follow East St. approximately 2 miles. Left on Carter St. after R.R. tracks.
From 93: Take Exit 42, Dascomb Rd. Proceed towards Tewksbury 1/4 mile and take right onto Carter St. before R.R. tracks.

978-475-7937
20 Carter Street, Tewksbury

TownTalk

Photos from 1964 Phillips yearbook

Stuffing the box — Head cheerleader-turned-presidential candidate George W. Bush (in dark clothing) ushered people toward a different kind of booth while at Phillips Academy.

Looking into Bush's past

Early in his presidential campaign, George W. Bush faced a number of questions about his past. But there are those in Andover who know exactly what Bush was like in his younger years — specifically his high school years.

And they've got the pictures to prove it.

Bush attended Phillips Academy in Andover, and is featured prominently in the 1964 school yearbook, when he was a senior.

Known as "Tweeds" and "Lip," the politician who would be advised to tone down his smirk was involved with a number of activities at PA.

It turns out that Governor isn't the first title he's held. As a senior, for instance, he was the "high commissioner of stickball."

His final year at Phillips he was also a member of the varsity baseball and basketball teams, the JV football squad, the head cheerleader, and a member of the Student Congress, Spanish Club and Phillips Society.

— Neil Fater

(TOWNTALK continued on page 4)

Now hear this — At Phillips in Andover, Bush served as cheerleader, athlete and even "high commissioner of stickball."

News In Brief

Special warrant forum

The League of Women Voters of Andover/North Andover will hold an Andover warrant forum on Wednesday, Nov. 8 at 7 p.m. at Memorial Hall Library. League members, town officials, and interested parties will present information about the warrant articles to be voted on at Andover's Special Town Meeting which starts at 7 p.m. Tuesday, Nov. 14 at the Collins Center. The warrant forum is open to the public. It will be televised live and rebroadcast on cable Channel 8.

The LWV will also host a warrant unit for members and guests on Thursday, Nov. 9 at noon at the home of Joanne Marden. At this meeting, members will consider what positions, if any, to take on warrant articles for both Andover and North Town Meetings.

Veterans breakfast

Consul General of the Korean Consulate Jason Park, will be the keynote speaker at the Red Cross Annual Veterans Day Breakfast on Monday, Nov. 6 at the Wyndham Hotel, at 7:30 a.m.

The Red Cross is co-sponsoring the breakfast with the Merrimack Valley Chamber of Commerce and the Minutemen Chapter of the Association of the U.S. Army. Although it honors all veterans, there will be a special tribute to those men and women who served in the Korean War.

Park has been in diplomacy for 25 years, serving in Paris, Africa, the Middle East and now in Boston. He has received numerous awards and decorations from the countries of France, Zaire, Korea, and Senegal.

For more information, call Betty Kirk at the Red Cross, (978) 372-6871 or (978) 683-2465.

Index

Arts & Entertainment 19-24
Business.....28-30
Classified / Real Estate 40
Editorials 8
Education 11-13
Letters 8-9
Living 25-27, 31
Obituaries.....26-27
Police Log 17-18
School Menus 13
Seniors News 27
Sports 32-38
TownTalk 2,4
What's Up 38

Starting gun for track

Beginning Wednesday, Nov. 8, the indoor track in the Andover High School field house will be open to Andover residents for walking, jogging, and running, according to Dick Bourdelais, the schools physical education coordinator. He believes that the facility will be available until the end of March.

Morning parking is restricted to spaces 129-146, located adjacent to the fence behind the field house. Locker rooms and showers are not available. Participants must stay in the field house. Users may be asked to show proof of residency.

The field house will be available Monday, Wednesday, and Friday from 6 to 7 a.m. Residents must finish promptly at 7 a.m. Evening hours are 8 to 9:15 p.m.

The track will be closed when school is not in session.

Free pneumonia shot for Andover seniors

Health director Everett F. Penney Jr. is urging certain residents to clear time for a shot this month.

Pneumococcal pneumonia disease is a common complication of influenza, is an infection caused by bacteria. People at risk for this bacterial pneumonia include everyone over 65, residents of long-term care facilities, and people younger than 65 with certain chronic medical conditions.

The Andover Board of Health will administer the vaccine free of charge to at-risk individuals on Tuesday, Nov. 21 and Tuesday, Nov. 28 from 10 a.m. to noon. An appointment is necessary. Call the public health nurse at 623-8295 for an appointment.

Pneumococcal pneumonia is a serious illness that kills thousands of people each year. The vaccine is safe and works, according to Penney. "I urge all those in the at-risk categories to take advantage of the vaccine," he said.

Web question

Last week's *Townsman* Web-site question was: "What should the town do now regarding a youth center?"

Out of a total of 79 votes, 48 percent of people want to buy into the Andover Youth Foundation plan, which grants town land to the foundation to privately raise the needed $4.5 million and build the center.

The town should build the center itself without any help from a private group, say 33 percent, and eight percent says the town cannot afford to maintain a youth center and should not build one at all. Only one percent wants to see the town hold off until the seniors know whether they will move forward with Will Hall, and nine percent says a youth center is simply not needed. One percent of voters had other suggestions.

This week's question is: **"If Revolutionary War-era artifacts are found at the Powdermill Square site, what do you want to happen?"**

Surf to <www.andovertownsman.com> to cast your vote.

Quote, unquote . . .

"If suddenly we go into a deep recession, we'll be rolling back taxes and (state) aid would be cut. There would be no stopping it, like snowballing down the hill."

Andover state Rep. Barry Finegold, explaining he does not support Question 4, a tax rollback to 5 percent. (Story, page 17.)

"I think it is (feasible). I wouldn't have said that a month ago, but now I'm feeling good that we have this organization on board."

Wayne Loosigian, member of the seniors' search committee, (Story, page 1.)

News Calendar

Thursday, Nov. 2

Andover Retirement Contributory Retirement Board, town offices, third-floor conference room, 8:30 a.m.

Board of Appeals, Memorial Hall Library, 7 p.m.

Sunday, Nov. 5

Board of Appeals, deliberation meeting, Memorial Hall Library, second floor, 9 a.m.

Monday, Nov. 6

Council on Aging, Senior Center, 36 Bartlet St., 8 a.m.

Sanborn School Council, Media Center, 3:30 p.m.

Redistricting Task Force, school administration building, School Committee room, 7:30 p.m.

Board of Selectmen, town offices, third-floor conference room, 7:30 p.m.

Tuesday, Nov. 7

Conservation Commission, town offices, third floor, 8 p.m.

Wednesday, Nov. 8

Greater Lawrence Educational Collaborative, Board of Directors, 476 Broadway, Methuen, 8:30-11 a.m.

Thursday, Nov. 9

Strategic Planning – Long, school administration building, second floor, 7:30 a.m.

Health Communities Tobacco Awareness Program, 20 Main St., second floor, 11 a.m.

Finance Committee, town offices, third-floor conference room, 7 p.m.

ESTATE PLANNING
• Asset Protection • Living Trusts
• Powers of Attorney • Pour-Over Wills
LAW OFFICES
PETER J. CARUSO
"Your Family Lawyer"
ONE ELM SQUARE, ANDOVER
Peter J. Caruso, Esq. Peter J. Caruso, II, Esq.
475-2200
www.andoverlawyers.com

GRAND RE-OPENING
OPEN HOUSE & SALE
30% OFF ALL OLD & RARE BOOKS, MAPS, PRINTS & GIFTS FOR OUR READERS
Thursday, November 2- Sunday, November 5
11:00a.m.-5:00p.m. daily
Andover Books & Prints
68 Park Street, Andover, MA 01810
(978) 475-1645

Bijan's Oriental Treasures
Handmade Oriental rugs, selected with care and sold with integrity.
BIJAN'S ORIENTAL TREASURES
29 Andover Street, (Rte. 114)
Danvers, MA (Across from Kane's)
978-777-2929
www.bijansrugs.com
Expert cleaning & repair

Comfort Furniture Showroom
Why Pay More?
COMPARE our DISCOUNTS on The Very BEST NAMES in
LIVING ROOMS · DINING ROOMS · BEDROOMS
Minutes from Rte. 3 & 495; Thorndike St. Exit off Lowell Connector
We're Worth the Drive!!
453-5651

PEEK
Financial Planning
Investments
Insurance
Robert L. Peek
Chartered Financial Consultant
978 623-8060
Commonwealth Financial Network
Member NASD, SIPC
Park Street Village 63 Park Street, Andover, MA

The best in Ob/Gyn care is closer than you think.
Our dedicated and experienced professionals provide you with a comprehensive array of obstetrical and gynecological services from PAP tests to infertility and menopausal care.
Our personal care is designed for a woman's special needs, and provided close to home at:
Doctors Park I, 140 Haverhill Street, Andover
(978) 475-2731
Andover Obstetrics & Gynecology
Lawrence General Health System

Andover gets fit at . . .
HEALTH ANDOVER TRAINING STATION INC. FITNESS
(978) 475-2020

TownTalk

(Continued from page 2)

Photo by Tim Jean

A treat — Costumed visitors got candy at Wingate Nursing Home this week.

It's elementary: Mock election gets kids into the debate

Fifth graders at South Elementary on Monday afternoon were getting ready to educate their younger fellow students about Election 2000. Their teacher, Steve Zrike, urged them to keep their presentations to the allotted five-minute time limit. "These younger kids have a short attention span," he said, adding, "Even shorter than fifth-graders."

"That's amazing!" quipped one student.

Monday's classroom activity was part of Andover's participation in the National Student/Parent Mock Election. Sanborn and West elementary schools are also participating.

The South students were expected to give team presentations on Wednesday addressing the biographies and platforms of the major parties' candidates.

They have also set up a process for fellow students to register to vote today, Nov. 2. Students who don't register can't vote, just like in the real election. The results will be sent to the John F. Kennedy Library in Boston, which is coordinating the state's mock election.

Armed with a Boston newspaper's student-election supplements, the students broke into groups of five to work on their presentations. Queried about who they plan to vote for, many were uncertain, but on the whole, the students leaned toward George W. Bush.

"He's easier to understand," said many students, who were assigned to watch one of the presidential debates to help them form an opinion.

"I'm voting for George Bush," said Trip Stevens, of Gardner Avenue, "because I'm a Republican. I believe people shouldn't do what the government tells them, they should do it their own way."

"Bush is more into the community. He makes people laugh. Gore is more stiff and not as easy to understand," said Ben Rosenzweig. Another student noted that Gore "wears too much makeup!"

Steven Goldshein of Roulston Circle said that he plans to vote for Bush because "I want to know what it's like to have a Republican president." However, he added, "If I told my grandfather, he'd dissect me alive."

Some students were more reflective. Chelsea Gerard of Andover Street said, "All of them are saying they can do all these things, but some of that has to be a lie, because you can't do all of it. So you kind of have to figure out who's more of a liar." She allowed that this was hard to do without actually seeing either man in office.

"I want George Bush," she finally decided, fulfilling some of the fears of the Gore campaign, "because Al Gore was with Bill Clinton, and Bill Clinton lied about a lot of stuff, so you don't know if Al Gore is lying or not."

Amanda Oppenberg of Rattlesnake Hill Road then volunteered that she believes it is possible to tell who's lying.

"You can tell in their eyes," she said, "because when they're lying they space out a lot, and stutter when they talk."

Anne Tucker of Abbot Street dissented from the majority opinion of her peers, appealing to issues that affect the lives of students like her. "I'm voting for Gore," she said, "because Bush wants to make us take tests every year. That's not good. If you don't pass, you have to stay back, and you don't get to stay with your friends."

"It's like taking the MCAS over again," added Catherine Desjardins of Cottage Road.

Molly Prudden of Enfield Drive also spoke up in favor of Gore, saying, "He's smart. He went to Harvard."

Zrike said these local answers matched the results of other national polls, which put Bush squarely in the lead among children nationally. Exactly how this reflects on Bush is unclear.

The National Student/Parent Mock Election emphasizes its nonpartisan status, and disavows any predictive value in its election exercise, which has as its exclusive goal civic education about the electoral process. More information about the organization can be found at <www.mockelection2000.net>.

— Adam Groff

FINE WINES • BEERS
The Vineyard
GOURMET FOODS • BAKERY

The Vineyard
WINE TASTING CALENDAR
November 2000

Join Us at The Vineyard from 5 to 8 p.m. each date for expertly guided tastings of . . .

Newsletter Wine Tasting of our pre-selected 30 Winners Thursday 11/2

R.H. PHILLIPS VIOGNIER & SYRAH
Something different from CA
Friday 11/3 *Weekly Pick:*
'97 Silverado Cabernet Napa

DELICIOUS (E99 GERMAN RIESLINGS
Thursday 11/9 Friday 11/10
Weekly Pick:
'99 Kurt Darting Riesling Kabinett

OUR "*CAN'T MISS*" ALL AMERICAN THANKSGIVING WINE PICKS
Thursday 11/16

LOLONIS CA WINES:
HOSTED BY PROPRIETOR MAUREEN LOLONIS
Friday 11/17 *Weekly Pick:*
'98 Lolonis Zinfandel

OUR BORDEAUX BEST BUYS
Thursday 11/30 Friday 12/1 *Weekly Pick:*
'98 Domaine Courteillac BDX

Our Weekly Wine Pick also tasted on each date.

Tastings conduction by our own wine consultant Ellen Baker Alden

ANDOVER LIQUORS
Shawsheen Plaza, Andover • (978) 470-0500
Mon. Sat. 9 a.m. to 9 p.m.; Sun. 12-6 p.m.

THE VINEYARD
Crossroads Plaza, No. Andover • (978) 688 5005
Beer & Wine: Mon. Sat. 8 a.m. to 9 p.m.; Sun. 12-6 p.m.

www.andliqr.com

BOSTON FLOWER MARKET & GALLERIA
Full Service Florist ✿ Greenhouse ✿ Furniture & Gifts

• Architectural Elements
• Hand Painted Furniture
• Cast Iron Urns
The Galleria at the Boston Flower Market
978·664·5774

327 Main St. (Rte. 28) No. Reading/Andover Line

BILL BUCK
"A Dedicated Professional"

• Fordham University Graduate - Business Degree in Marketing
• Former Wall Street Banker
• 16 YEARS REAL ESTATE EXPERIENCE

Put Bill Buck's Business & Real Estate Experience to Work for You!

(978) 470-3737 Ext. 117 ~ andobuck@aol.com

Celebrate your special occasion in the comfort of your own home with the Best of French Gourmet Cuisine
Call the Chef Jean Pierre
(978) 974-0947
We accommodate parties of all sizes

ANDOVER TOWNSMAN
Established 1887
I.S.S.N .1524-1432
U.S.P.S. (025-440)

Published every Thursday by the Andover Publishing Company
33 Chestnut St., P.O. Box 1986, Andover, Massachusetts 01810
Phone: 978-475-7000 · Ad Fax: 978-475-5731 · News Fax: 978-470-2819
E-mail: townsman@andovertownsman.com · www.andovertownsman.com
Periodical Postage Paid at Andover, Mass. and Additional Mailing Office
1 Year Subscription Intown - $40 Per Year / 2 Years - $65
1 Year Outside Greater Lawrence Area - $45 Per Year / 2 Years - $75
College Subscriptions - $30 College Year

Publisher
Irving E. Rogers, III

Editor
Neil Fater

General Manager
Michael A. Masessa, Jr.

Assistant Editor
Jack Grady

Reporters
Adam Groff
Rick Harrison
Rebecca Piro

Editorial Assistant
Judy Wakefield

Account Executives
Pauline Fontaine
Carol Glidden
Cynthia Ross

Production Manager
Christine Wilt

Production Team
Annette Bernier
Pat Cross
Shelley Nelson
Judy Sirois

Photographers
Lisa Adelsberger
Tim Jean

Circulation Manager
Leslie Wilkinson

Office Manager
Mary Ann Apperti

Receptionists/Classified Ads
Jessica Bernardini
Kim Shanteler

E-mail addresses:
Neil Fater ..... nfater@andovertownsman.com
Jack Grady ..... jgrady@andovertownsman.com
Display Advertising ..... adsales@andovertownsman.com
Classified Advertising ..... classads@andovertownsman.com

COPY DEADLINE:
Advertising copy must be in the TOWNSMAN office by 5 p.m. on Monday. Camera-ready advertising copy 12 p.m. on Tuesday, week of publication. No cancellations honored after the above deadlines.

POSTMASTER:
Send address changes to: Andover Townsman, 33 Chestnut St., Andover, MA 01810.

Dig it: Archeological study still possible at Powdermill

(Continued from page 1)

and powder mills stood on that site, says Preservation Commission Chairwoman Karen Herman. Last week, several town officials and volunteers petitioned the state to require an archaeological dig there.

"If we're going to have as an intensive a development as this one is, this is probably our last opportunity to see what's beneath the surface," says Herman.

Last Thursday, Oct. 26, Northpoint's attorney Bob Lavoie announced that the developer had recruited a University of Massachusetts Amherst team to pick through the layers of soil in hopes of salvaging artifacts, says Selectmen Chairman Brian Major.

There is a good chance that the UMass team will find something of historical value, Herman adds.

"I think there is a good possibility. It could go from finding very little to finding a lot," she says.

Whatever is discovered would most likely stay in Andover for the whole community's benefit, Herman says.

There are also four houses on-site – which are protected only by a six-month demolition delay – that Northpoint will give to any person willing to move them off-site, says Major. If there are no takers, anything of historical value inside the homes can be salvaged before they are demolished, he adds. Herman does not expect anyone to volunteer to move the buildings, because they are in such "deplorable condition." But the architect of Powdermill Square has offered to take photographs of the homes and complete drawings of the inside layout of each building for historical record.

"That, I am very grateful for," says Herman.

The state Executive Office of Environmental Affairs is expected to announce soon whether it will require developers to file an Environmental Impact Report before going forward with the project, says Major.

WORLD WIDE WEB
HELP!
Amazing World Wide Web Navigational secrets Revealed! You Never Would Have Thought...
1-900-226-3082 Ext. 4115
$2.99 per min. Must be 18 yrs. Serv-U (619) 645-8434

ARTISTIC PERFORMANCE
announces the addition of
Kristin Messina
extensively trained on
Newbury Street
Formally of an Andover Area Salon.
NEW CLIENT SPECIAL
10% OFF
ANY SERVICE
Exp. 11/30/00
3 DUNDEE PARK, ANDOVER
978-475-3845

Your Dental HEALTH

by Richard D. Hopgood, D.M.D., F.A.G.D.

NEARLY NATURAL

When it was first discovered that pure titanium could fuse with bone under the right conditions, it spurred a great deal of interest in the dental community. Soon titanium was being precisely machined into somewhat the shape of the root of a tooth and surgically implanted in the jawbone. Under ideal conditions, the titanium "root" fused to the bone. Given sufficient time to rest and heal properly, this artificial root was then ready to accept a prosthetic tooth that looked and functioned as well as natural teeth. Although not everyone is a candidate for implants, those who are can enjoy implants that can last indefinitely. At the same time, implant patients must be scrupulous in their hygiene and maintenance routines.

Today's dental implants are very successful-some have lasted more than 20 years with a better than 90 percent success rate. Implant patients who practice good oral hygiene and have regular professional dental checkups can enjoy smiles that last a lifetime. Are you dissatisfied with your smile? Implants are one of the most exciting options available today to esthetically and functionally improve your teeth. Call us to find out more at **296 Lowell Street, Rt 133,** with easy access off **Rt 93. PH: 475-2431**

P.S. Replacement teeth, whether they are part of a bridge, crown, or implant, require the same care as natural teeth.

PLEASE REMEMBER TO VOTE ON TUESDAY, NOVEMBER 7TH!

State Representative
Barry Finegold

Please join us for election night results at
Glory Restaurant, 19 Essex Street - 8pm.

Paid for by the committee to elect Barry Finegold, P.O. Box 2065, Andover, MA 01810

Last day to get set for Special Town Meeting

A Special Town Meeting will be held in Andover on Tuesday and Wednesday, Nov. 14 and 15.

The last day to register to vote for non-registered voters for this Special Town Meeting is Friday, Nov. 3 and the town clerk's office will be open from 8:30 a.m. to 8 p.m. that day.

Babysitting will be available at the Special Town meeting until 10 p.m. Preregistration is mandatory and must be reserved by Thursday, Nov. 9.

Call the Department of Community Services at 623-8200 to make a reservation.

Upon request, sign language interpreters, material on tape and other auxiliary aides and services will be provided to ensure effective communication as specified in the American with Disability Act.

Contact the town's ADA coordinator at 623-8530 by Friday, Nov. 3.

Fundraisers' task: 10 months, $3.3 million

(Continued from page 1)

the remaining $3.3 million can still be raised before July 2001, in accordance with the seniors' lease with Phillips Academy, which owns Will Hall.

"I think it is (feasible)," says Loosigian. "I wouldn't have said that a month ago, but now I'm feeling good that we have this organization on board."

Though seniors announced the kickoff of their campaign almost four years ago, only about $900,000 has been raised since then, including $500,000 given by Town Meeting to "jump start" the fundraising.

The difference this time, says Loosigian, is that Butcher, Nolan & Briggs is an experienced, professional fundraiser.

"You need to have a professional fundraiser to have a campaign of this magnitude work," he says. "The biggest difference is that Janet Nolan is going to be hands-on. She will have an office in the senior center." The Friends "will still be key to the success, but now you have someone who knows how to raise money and will literally be holding their hand as they do it," Loosigian adds.

A representative from Butcher, Nolan & Briggs declined to comment.

Now that Butcher, Nolan & Briggs is on board, the first step is to straighten out the financial records, says Loosigian. The seniors were granted $500,000 by the town in 1996 as seed money for the project. Since then, seniors have received small donations here and there.

"The first thing is to go back and see what has been done... just to understand what's happened to date and get the records straight," says Loosigian.

He predicts the biggest donors to the campaign will come in six and seven digit donations.

One of the challenges facing the three fundraisers may be the youth center, if voters support the $4.5 million proposal for a building in West Andover this November.

If the land article is passed, Andover Youth Foundation members will be out in full force starting this winter recruiting donors for their cause, says Loosigian. Therefore, he hopes that seniors can get their fundraising completed as quickly as possible, so as not to compete with the youth.

"It's my hope that we're able to complete our efforts with the senior center so we're not bumping heads with the effort for a youth center," Loosigian says.

Though the Amesbury fundraising organization was one of the only real possibilities the search committee considered, its record of success at other ventures – including multiple community centers – makes them a good choice, says Loosigian.

WE CAN'T KEEP THIS UP

forever.

After all, what goes up must come down. Right now, the interest on a Platinum Savings Account at First Essex is way up. And it's FDIC and DIF insured. When has your bank ever offered you that much? Stop by the First Essex branch near you or call one of our financial advisors at 1-800-552-2669. Or visit our website at www.firstessex.com. Call today because we truly can't keep this up forever.

Platinum Savings
6.00% APY
Guaranteed through 01/01/01

FIRST ESSEX BANK FSB

Annual Percentage Yield effective 5/20/00 and is subject to change without notice. This offer is available to Platinum Checking customers for funds previously not on deposit with First Essex Bank, may be withdrawn at any time and is not transferable. $35,000 minimum deposit to open the account and avoid a monthly service charge. $60,000 minimum balance to earn disclosed APY. Balances of $35,000 to $59,999.99 earn an APY of 5.50%. Member FDIC. Member DIF Massachusetts only. Equal Housing Lender.

Triangle study looks to connect disconnected

By Rebecca Piro

In the midst of public meetings to improve Main Street, a group of 18 MIT graduate students and their teacher want to remind the town not to forget about Powder Mill Square, Dundee Park, the Andover train station and the Shawsheen River – a large area near Main Street, but a part of the downtown that often gets overlooked, they say.

To ensure that this area of town is better developed, Andover is conducting a so-called triangle study, says Planning Director Steve Colyer.

Colyer is overseeing the work of three teams from MIT's Department of Urban Studies and Planning. These teams are targeting the area known as the "triangle," which includes land between North Main Street, Essex Street and the Shawsheen River, including Dundee Park and Powder Mill Square.

"What is interesting about that area is that it's not the downtown, and it is a little bit forgotten," says second-year student Adam Varat, who is working towards his master's degree in city planning. "There is a lot of diversity (of building types), a more slightly funky feel."

The three teams are trying to suggest ways to improve upon that diversity without losing it, he adds.

Teacher Terry Szold and her class target a different site each year for field experience. The students include those interested in environmental policy, architecture and urban design.

"There is really a range of interests and skills that are being brought to this project. They're still young and open, but a number of them have really developed their skills," Szold says.

Since September the students have surveyed the triangle area and questioned business-owners and residents about what the triangle needs to connect it to downtown.

"This particular project is so rich in planning opportunities. There's the train station, some conflicting traffic movement, and a natural resource (the Shawsheen River). It makes a good challenge," Szold says.

On Wednesday, Nov. 8, at 7:30 p.m. the three teams will present some preliminary findings to the public at the school committee conference room. Afterwards, the students will spend the next few weeks shaping the input they receive into three alternate plans for the town to consider. By mid-December, the final recommendations should be completed, she says. The study will cost Andover $8,000.

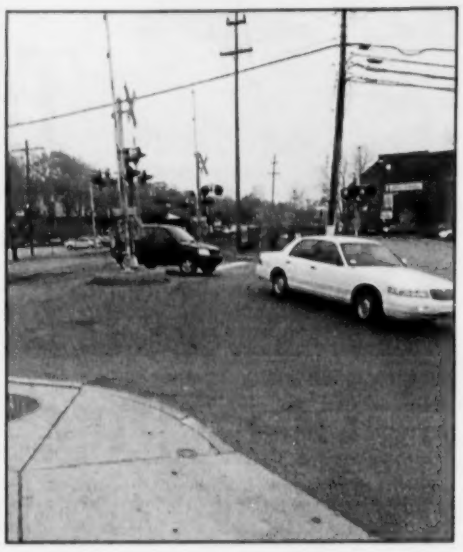

Photo by Tim Jean

Triangulating — One of the difficult intersections, off Railroad Street.

SouthWinds

CARIBBEAN SOUL

WITH THE HEAVENLY FIRE STEEL BAND

SATURDAY, NOVEMBER 4TH

SOUTH CHURCH
41 CENTRAL STREET
ANDOVER, MA

5:00 - 5:45 PM
WORSHIP
5:45 - 6:45 PM
CARIBBEAN CONCERT

New England Craft & Specialty Foods

Craft Festival

Rockingham Park * Salem, NH

Friday	Saturday	Sunday
November 10	November 11	November 12
10am to 6pm	10am to 6pm	10am to 5pm

~ Over 200 Booths ~

Country Woodcrafts, Baskets, Calligraphy, Floral, Scarves, Apple Crafts, Tapestry, Heat Packs, Lamps, Soft Sculpture, Music Boxes, Watercolors, Folk Dolls, Personalized Signs, Clowns, Leather, Photography, Pottery, Jewelry, Knitwear, Painted Slate, Decoupage, Pillow Quilts, Teddy Bears, Primitive and Folk Art, Metal Sculpture, Doll Furniture, Mail Boxes, Chimes, Wearable Art, Candles, Ceramics, Collectable Banks, Stained Glass, Toys, Cut Eggs, Soap, Fairies, Miniatures, Birdhouses, Stoneware, Herbal Dips, Home-made Fudge, Mustards, Sauces, Jams & Jellies & Much More!

Admission $4.00 - Under 14 FREE

Save $1.00 *WITH THIS COUPON* (limit 6 people per coupon)

Indoor - Rain, Snow or Shine

Directions: From 93 North take Exit 1 - Rockingham Park Boulevard

www.castleberryfairs.com

1 DAY ONLY

ONE DAY ONLY!
SATURDAY, NOVEMBER 4th
10:00 am - 9:30 pm

CHRISTMAS SUPER SALE

Save 50%* Off

FREE
Layaway *Now* for Christmas!

EVERY PIECE OF JEWELRY IN THE STORE

Check Out These SALE SPECIALS!

IN TAX FREE SALEM, N.H.!

50% Off ALL EARRINGS

50% Off ALL GOLD CHAINS

50% Off ALL PEARL JEWELRY

50% Off ALL ENGAGEMENT RINGS

50% Off ALL DIAMOND JEWELRY

50% Off ALL GEMSTONE JEWELRY

FREE Lay-A-Way Now for Christmas!

Nobody Beats a DJ Price ..... EVER!**

DIAMOND JEWELERS

Expert Gemologists, Jewelers and Appraisers Since 1952

THE MALL ROCKINGHAM PARK • SALEM, NH (603) 894-1472

*Not including Keepsake products * Our Ticket Prices*

*** Subject to verification • Not including prior purchases sales or special orders. Watches and Lladro's are not included in this sale*
All diamonds subject to price sale • Not responsible for typographical errors. All diamonds include 14K Solitaire setting. $100 value

THE MALL ROCKINGHAM PARK
LOWER LEVEL
Outside JCPenney
Next to Elevator

Townsman EDITORIALS

Winner, New England Press Association's Editorial Page Awards 1993, 1995, 1999 · Horace Greeley Award for Community Service

Always of importance

Admittedly, there are millions of voters in the country, and thousands in Andover, who aren't exactly thrilled about their choices at the poll next week.

Many view the presidential race as a choice between Coke and Pepsi, or worse, as a choice between *warm* Coke and Pepsi.

But there are, of course, a number of important distinctions between the two major candidates.

Eight state ballot questions, including those that could affect taxes and health care, also will be decided.

So, naturally, it's time for even those more apathetic voters to take a trip to their polling stations. But it's important to remember that this trip is not a sad obligation.

Andover and America are lucky to have the choices they have. Often, it just takes a change in perspective, such as one given by Representative Barry Finegold following his trip to Israel, to realize this.

"You come to Andover and we're talking about a youth center. We're not talking about bullets and guns. We're not talking about a person not being able to come here to work from North Andover," says Finegold.

America's peace and good fortune is not something to take for granted.

Next Tuesday, voters will be lucky enough to have the opportunity to make a number of important choices about the nation and state's future. The week after, residents will decide more local concerns, such as whether the town should give land to a private group that wants to build a youth center.

Though the outcome may not have the immediately dire concequences of a bullet, voters should anxiously await and take advantage of their chances to vote.

Letters policy

The *Townsman* accepts letters to the editor from the community.

Letters must be typed, and no longer than two, double-spaced pages. All letter writers must include an address and phone number with the letter. The phone number will not be published.

The paper reserves the right to edit letters at its discretion. Reasons for editing include editing for length, clarity and style.

Letters should be received by the *Townsman* by Monday at 5 p.m. for consideration in that week's paper. They may be sent by mail, fax or e-mail.

As a general rule, the paper does not publish anonymous letters or thank you letters.

It also does not publish letters for candidates or issues in the issue prior to an election or the gathering of a voting body.

Photo courtesy of Phillips Academy, from its 1964 yearbook

Tired Texan — Though his campaign at Phillips apparently left him exhausted at times, 36 years later George W. Bush is nearing the home stretch of his presidential campaign against Vice President Al Gore. The election is Tuesday.

LETTERS

Some selectmen, past and present, push center

Chairman: Awesome plan

Editor, *Townsman:*

We, the town of Andover, have an awesome opportunity before us.

The Andover Youth Foundation, a group of Andover residents, is offering to privately raise the funding and then construct a youth-center facility that they will in turn donate to the town. This project includes the parking lot, sewer, water and gas improvements at the site. The decision that Town Meeting must make is to allow them to construct the facility on town-owned land.

The Andover Youth Foundation is a group of individuals who serve or have served our community as Selectmen, business owners, executives, lawyers, doctors, clergy, town employees, coaches and volunteers. These people live in Andover, have served Andover, are invested in Andover and are interested in the well-balanced educational growth of our young people.

The siting of this facility next to the Deyermond Fields and behind West Fire Station will provide ample space for indoor and outdoor community programming. Andover's vision should be to transform this little-used area into a first-class services and recreational complex. This vision will begin to take form with our vote at Town Meeting.

The location is right (Ledge Road/Chandler Road), the partnership is right (Town/AYF), the capital cost is right ($0) and the reason is right (our youth).

Please vote yes on Articles 10 and 11. It's about youth!

Brian P. Major
Chairman, Board of Selectmen
11 Odyssey Way

Former selectmen: Time is now for youth center

Editor, *Townsman:*

Those of us who have sat on the Board of Selectmen understand needs, dreams, and the competition for energy and dollars. We affirm the plan, intention, and execution of the youth center project before Town Meeting on Nov. 14.

The youth of Andover are our major asset and should be the priority and focus both in our schools and in the youth services program. Those of us who sign this letter caused the Youth Council to come into being. We have been excited by their success and the help offered to so many thousands of youth in our town.

Now it is time to give that program a home to serve the needs of the present and inspire the future.

Therefore, as former selectmen of Andover, we step forward to say we are able to do this as a community. Our will and effort must not be lost in a sea of doubt or destroyed by fear. We applaud the leadership of selectmen who want to see the Andover Youth Center come to pass.

We encourage all to vote "yes" on Articles 10 and 11 on the warrant.

Gerald H. Silverman, 1980-98
Larry Larson, 1991-2000
Charles H. Wesson Jr., 1983-95
Barry R. Finegold, 1995-97
James Barenboim, 1988-97

Letters

Former superintendent: Now more than ever, center is needed

Editor, *Townsman:*

Our youth say the rites of passage in our town are to go to school, get good grades, play sports, get into a good college, but keep out of the way! There is a drug problem with some youth. Families are not as cohesive as they used to be. Sometimes I fear youth in our town are withdrawing from mainstream Andover.

We want youth to be responsible, but we do not give them legitimate responsibilities. We need to give them ways to be responsible, a way to be part of the community. They also need their own turf. On Friday night where do they go? Name three places, and you might not approve of at least two of them.

As I looked out my office window at the Stowe School in the 1970s and '80s, these were the prevailing issues at the time. How things change and still stay the same.

Some other things stay the same, too. We proposed a radio station for the high school. Al Greenberg was chairman of the Finance Committee and was in the process of getting a license for the students. The total spending was about $5,000. On Town Meeting floor it became a financial casualty, and was eliminated.

In 1969 Bill Doherty, in his 38th year as a School Committee member, invited me to lunch. It was my first day as superintendent of schools. He said he had heard from the Finance Committee for all those prior years that this was a bad year. For the next 23 years I had the honor of being the superintendent in Andover, and I heard for all those years, "this is a bad year." That makes 61 "bad years."

The questions and complaints were always the same. We need more information. The site is not good. We have enough already. We cannot afford it. Then there was the eternal clincher, "it is only a small answer to a bigger problem." That is not to say the Fiance Committee did not work hard and wisely, and that its monitoring did not help in making Andover what it is.

I am saying our youth are more in need of our support and confidence than at any other time in my memory. When you challenge them and lift the standard, they act responsibly and with a maturity beyond their years.

I have reviewed the Andover Youth Foundation proposal. I am impressed with the depth of thinking and planning this cross section of the community has produced. I would urge people to find out what the plan is, listen carefully to the issue, and I think they, too, will support the passage of Article 11.

Go to Special Town Meeting on Monday, Nov. 14. Register your sentiments. It is time to do the right thing.

Kenneth Seifert
Andover superintendent, 1969-1992
16 Ivy Lane

Foundation eyes future users of youth center

Editor, *Townsman:*

I recently became a member of the Andover Youth Foundation.

I realized during the second meeting I attended that most of us on the foundation do not have children who will ever get to use the Youth Center. So, why do we work so hard? I guess it's because after having raised children in a town that does not have a youth center, we can truly speak to the need for one.

Sheila Stone
39 Clark Road

Andona supports West Andover youth center

Editor, *Townsman:*

As an organization that for 50 years has been dedicated to the youth of Andover, we believe no greater opportunity to benefit the youth has ever existed than the one that now stands before us: the proposed youth center. Making this opportunity even more compelling is the fact that a group of individuals has agreed to privately raise the funding necessary to build it, thereby minimizing the burden felt by the town.

Andover is a reasonably affluent town, yet many would be surprised by the needs of some of our youth. The youth center would not only benefit children who are perceived as "at risk" but would fill a void for many who are alone during the after-school hours while their parents work. While some after-school opportunities for athletics already exist, a youth center would provide a wide variety of additional offerings for children with other interests. Participation in Andover Youth Services programming has exploded over the past five years, demonstrating that the need is real. The problem is that the space needed to run these programs is severely limited.

There has been some criticism aimed at the location of the proposed center, yet the site was not chosen in haste. For years, other sites have been sought for our seniors, as well as our youth. Quite simply, no better location exists that is closer to the geographical center of Andover (the West Parish Church area) that would accommodate both a 31,000-square-foot building and its parking lot. Moreover, this site, with its adjacent playing fields, would permit future expansion if needed.

What distinguishes the good towns from the exceptional ones are those which provide services to all its citizens. If Andover is to be counted among towns like Lexington, Newton, and Weston, it is imperative that we vote "yes" for the proposed youth center at the Nov. 14 Special Town Meeting.

Lisa McDonald
President, Andona Society

(Continued on page 10)

Column targets need

Editor, *Townsman:*

Thanks to Jack Grady for a great column ("Andover High can't wait to say goodbye," Oct. 26).

I can relate to this, as I was looking for my high-school reunion last year. I made calls to Andover High School, the *Townsman* and the *Eagle-Tribune*. No one knew anything. They didn't even know who to refer me to.

It is difficult to track down classmates when you live 1,000 miles away, especially when many others have moved also. Like many other former residents, I check the *Townsman* every week to see what's up!

The paper is doing many alumni a great service by posting these reunions. Since I don't know if our class held a twenty-fifth reunion, maybe we can have a thirtieth, thanks to Mr. Grady.

Dave Lockwood
AHS Class of 1974
4871 Schoolview Drive
Kernersville, NC

Columnist, research before writing

Editor, *Townsman:*

As a secretary who works in the main office at Andover High School, I take exception to assistant editor Jack Grady's remarks in his Oct. 26 column, "Andover High can't wait to say goodbye." It was about the AHS "staffers" who are unhelpful, abrupt, or rude when taking inquiry calls about reunions.

I take many of these calls, and thanks to the information I find in the *Townsman*, I have put these on the "corkboard" at AHS. I am helpful, patient, and courteous, despite the opinion of certain alumni and editors.

In fact, I have had many callers say that they are grateful that I took the time to find the information for them. A possible solution to this problem would be to have the class officers, whose job it is to have reunion information, take on the responsibility of letting the High School know of upcoming events.

Perhaps, instead of making unfair and inaccurate judgments, Mr. Grady should visit the High School and see just how accommodating the "staffers" in the main office are to both callers and to visitors, students, and parents who enter the office.

Then, after his visit to the main office, maybe he could suggest to the town that if they can afford $34 million to build a new elementary school and a new middle school that perhaps the town could also afford to increase the staff in the main office at the High School so that the *Townsman* would no longer have to "field" such calls.

Oh, and by the way, I would rather eat hot dogs. I don't even like lobster.

Cindy Pilla
10 Blackberry Lane

Main Street changes? Add parking garage

Editor, *Townsman:*

I read in the *Townsman*, (Oct. 26) the downtown area will be beautified and rebuilt. Wonderful.

But will it bring more visitors to Andover's downtown to shop and browse? Where will additional parking be added to accommodate more autos? And why is parking not addressed in conjunction with the projected plan? It seems to me this makes sense. A parking garage – an attractive garage – is long overdue.

Photo by Tim Jean

More of same — If the downtown becomes more attractive, traffic on Main Street will increase, making a garage more needed than ever, says letter writer.

While visiting Hanover, N.H. recently, I parked behind the main street in a lot that was hardly visible. The upper level was open. The level below this was underground. It was metered. The height of the structure was no higher than a one-story building.

The municipal parking lot on Main Street, Andover, has an incline at the rear. It's a perfect spot for a parking garage – I repeat, an attractive, non-intrusive garage – as low as the Hanover one.

Andover has positive things to offer. Parking needs attention.

Certainly this has been approached before. Can someone tell me why, in the year 2000, parking is not forward-thinking and a part of the new millennium ?

Judy Lee
156 Chestnut St.
North Andover

LETTERS

(Continued from page 9)

Center is the answer to 'nothing to do'

Editor, *Townsman:*

A youth center in Andover? No way, the last thing this town needs is to spend more money on something we don't need. I mean, why keep these kids off the streets when we have the police keeping them in check by arresting 23 at a time on some occasions? Why let them go to a place where they can be safe and stay out of trouble, when the Andover youth can drive around aimlessly all night! I mean it just doesn't make sense to build one.

It's not that this town doesn't have the money. We all know that we are filthy rich. And as far as taxpayers go it really won't cost them much either, so instead of arguing with the people who won't let the youth center pass, let's take them through the average Andover youth's night.

It's time the growing population of teens in Andover get a place to go. For example, what is there to do in this town? Oh yeah, we can go to the movies, that's always a good time – oh wait no, we don't have a theater in Andover. It's okay, though, because we can just go hang out at the mall or uptown to shop and eat – oh wait scratch that idea we don't have a mall, and town closes at 5 p.m. on weekends (unless you love 24-hour stores like CVS).

Oh, here's an idea. We can go to the high-school game. That's always fun, unless you've done that for the past six weeks straight and you are just too sick of it.

Voila: well, since we don't have access to any of these, let's head to a youth center. Maybe we'll see some people there and we can hang out and have a good time.

The whole idea just makes too much sense.

So, in order to keep our town's youth off the street and keep them from having another boring night of driving around, let's build a youth center. Not only does it make sense, it may be our last option, because this town is a desert when it becomes the P.M. No one on the streets, too cold to be outside, and just a bunch of Andover teens driving around with nothing to do.

Hugh Mulligan
156 Beacon St.

Youth center would create leaders

Editor, *Townsman:*

How can a community instill in its young people the desire to grow and serve the common good? What creates future leaders willing to work toward a just, and peaceful society? How does a community reduce crime, drug abuse, and violence among its youth?

Andover is a community that seeks anwswers to these questions. It is the answers that make it the rich community it is, not the real estate.

The Andover Youth Foundation Inc., a non profit organization, comprised of local leaders, has committed to privately raise $4 million dollars to build a youth center for this community. Town government working in partnership with social-sector non-profit organizations is the 21st century way to make things happen in communities.

At Town Meeting on Nov. 14 voters will be asked to appropriate town-owned land for this youth center to be built. This is an example of public/ non-profit collaboration that mobilizes local resources and exploits opportunity. Voting to make this proactive youth initiative happen is participating in the world as it is today. The more economy, money, and information become global the more community matters. The world is transforming itself into something it has never been before. It is the leadership, competence and management of a community that will determine its vision of the future.

"Think global but spend your money local," where you can directly benefit from its performance.

Carole Chanler
40 Gray Road

Youth council: We never wavered on support

Editor, *Townsman:*

We, the Andover Youth Council, would like to start off by clarifying the headline stating, "Foundation nearly pulls plug on youth center."

Never was there any wavering of the youth's support for the youth center proposal. Since the disappointing loss at the 1995 town meeting there has been nothing but complete support from Andover's booming youth community towards attaining a youth center.

Many of us on the Youth Council are also part of the Andover Youth Foundation Board and know that the quest for the youth center would never have been abandoned by the committed members of the foundation, whose hard work and dedication has resulted in this generous gift for the town. This is a wonderful opportunity that the town must seize – now. This project's only goal is to heighten the overall experience of living in Andover. This proposal has the potential to become a cornerstone of our community that will benefit generations to come. The possibilities are endless.

We urge the citizens of Andover to stand together in support by casting their important vote for the future of our town.

Patrick Sullivan
Hillary Schofield
Jeff Volinksi
Gretchen Fuhr
Jay Sherman
Jess Fink
Emmy Morrison
Becky Hass
Peter Loring
Jake Minton
Will English
Adam Edelstein
Colleen Georgian
Craig Simpson
Carol Chanler

Finegold to speak on visit to Israel

Having just returned from a trip to Israel, state Rep. Barry Finegold says he's "more committed to that country than ever."

Finegold and seven other Boston-area residents active in the Jewish community were invited to meet with the mayor of Haifa, and with groups of both Arabs and Jews.

Finegold says that while both the Arabs and Jews he spoke with are calling for peace, he also senses a political polarization.

"I think what's happened in the last month set the country back 20 years," he says. "Whether Al Gore or George Bush wins, he has to start from scratch (on the peace process).

"Israel's only 52 years old. A lot of people are saying it's going through a mid-life crisis," he says. "The U.S. had its civil war after 80 years. Israel may be on the brink of having its own civil war. Hopefully, they won't, but it will be similar to what other countries have gone through."

Finegold will speak about his Israel trip Friday, Nov. 10 at 8 p.m., at Temple Emanuel.

At Blackdog, we design more than just beautiful kitchens and baths . . .

. . . we also design and remodel offices, entertainment centers, bars, libraries, closets and many other custom built-ins. Of course, we're always happy to remodel your kitchen or bath too! Visit our 3,000 s.f. showroom full of exciting ideas for your home – we're located off Route 28 in Salem, NH.

(603) 898-0868

BLACKDOG

Lic. #048847 · Reg. #106877

Looking for a Preschool?

We are now scheduling appointments for September 2001!

LEARNING, LOVING, LIVING
129 Reservation Road,
Andover, MA

LOVING
LEARNING LIVING

For more information or to receive an application please call us at
978-475-7722

Deadline for lottery is February 2001.

two by two
An Integrated Toddler Experience

The Professional Center offers a morning play opportunity for two and three year olds. Playmates will include children of all abilities.

When: Mornings; 9:00 a.m.-11:30 a.m.

Where: The Professional Center for Child Developement
32 Osgood St., Andover, MA

How: 10 week sessions throughout the year. Call for further information and fees; **978-475-3806**

Education

Committee receptive to Tucker's 'MCAS Challenge' idea

By Adam Groff

At the last School Committee meeting, on Oct. 24, state Sen. Susan Tucker, D-Andover, proposed the idea of holding one or more Saturday meetings in Andover for the purpose of having parents of Andover students come and take a "slice of the MCAS," and then discuss the contents of the examination.

Tucker: Parents can take a "slice of the MCAS."

Her comments were well-received by the committee.

Tucker says she conceived the idea of making a representative sampling of the Massachusetts Comprehensive Assessment System available to parents because she knows there is a lot of debate surrounding the test, which must now be taken by Massachusetts tenth-graders for them to graduate from high school.

In particular, she said, there is controversy surrounding issues such as the appropriateness of the test for students with special needs, and vocational students who divide their time between the classroom and the workshop.

"I feel that the only way to have an intelligent public debate on the subject is to have people actually take the test," she said. "You learn by doing."

Her idea is to have a two-hour testing session on a Saturday with one hour for math and one hour for English. The sample test could be followed, she said, by another hour of discussion. Tucker is working with the state Department of Education to cull questions from currently available sample tests to create her proposed exercise, which she has dubbed "the MCAS Challenge."

Tucker also asserted that although she wants to have the sample tests graded, perhaps on the spot, no one's score would be made public. The point of the exercise is not to see how adults score, she said, but rather to help answer the question, "Is this what we want our students to know and be able to do in the tenth grade?"

The School Committee was receptive to Tucker's idea.

"If the parents have some understanding of this test, I think it would be all to the good," said Frank "Skip" Eccles. More than one committee member admitted having reservations about MCAS, while supporting the general principle of assessment.

Tucker said that if the proposed exercise in Andover was productive, she would consider expanding it to the other towns she represents: Dracut, Lawrence, and Tewksbury. Regarding her decision to float her idea in Andover, she said, "People in Andover are very involved in education, and not just on the local level, but also on the state level, where I work. That made Andover the perfect community to try this."

> *'People in Andover are very involved in education, and not just on the local level, but also on the state level, where I work. That made Andover the perfect community to try this.'*
>
> — Sen. Susan Tucker

Tucker hopes to have a concrete plan for a parental MCAS exercise in place by late fall or possibly after the winter holidays.

SCHOOLTALK

The Andover High School Parent Advisory Council meeting on Monday, Nov. 6 will feature a presentation by the program advisers for English and social studies, **Lois Roberts** and **Pam Beaudoin**. They will make a presentation on the curriculum revisions and other educational concerns for their departments and will answer questions. The meeting will take place at 7:30 p.m. in the High School Media Center. All parents and others interested in education are encouraged to attend. Note that the date of this meeting has been changed from the following week, due to the scheduling of the Special Town Meeting.

* * *

The Mother Connection has has tried to simplify the task of selecting a preschool for parents in the Andover area by hosting its third annual preschool fair tonight, Thursday, Nov. 2 from 6:30 to 9:30.

More than 20 local preschools are participating. The fair will be held at **First Calvary Baptist Church**, 596 Mass. Ave., North Andover.

For more information call **Judy Ferres** at 688-8589.

* * *

Sydney Bialo, executive director of **SHED** and **Kid's Club**, and **Linda Shottes-Bouchard**, director of **Kid's Club**, joined 250 other dependent care professionals from around the country in a national training event in Atlanta, Ga., in what was believed to be the largest corporate-sponsored training program dedicated solely to the child-care needs of working parents.

They will conduct at least four trainings in the community over the next year to share the knowledge and skills acquired during the ABC 2000 National Training.

More than 5,000 area children could benefit from improved child care and after-school programs as a result of their participation, they said.

The impact of their participation would result in training an additional 100 individual providers, with the potential to affect 5,000 area children enrolled in a range of child care programs.

Grant money is also available for providers to implement new programs.

They American Business Collaboration for Dependent Care funded the two-day event and has invested $125 million to improve the quality and expand the quantity of depended care programs in 68 communities since 1992.

Bialo and Shottes-Bouchard were chosen to represent the community because of their superior skills in training school-age care providers and their expertise in assisting them in accessing community resources, organizers said.

* * *

Pike School was host on Friday, Oct. 27, to the **Leipzig Youth Orchestra**. Performing in the Boston area last week, these music students presented a program commemorating the 250th anniversary of the death of **Johann Sebastian Bach**.

Orchestra members are middle and secondary school students who train at the Ottmar Gerster School of Music and Art and the Johann Sebastian Bach School in Leipzig, Germany. The 38 students and eight of their teachers include a string orchestra,

(Continued on page [illegible])

◀ The Andover Chapter of the American Field Service welcomed the new Andover High AFS students at a picnic at the home of Fran and Pat O'Neil. From left are: Matilde Jensen, Bruno Zanotti-Cavazzoni, Sorrawee Suntharapot and Laura Cohen. Matilde Jensen, of Denmark, is hosted by the DiSciullo/Twohig family of Morningside Drive. Bruno Zanotti-Cavazzoni, of Paraguay, is living with the Earnley family on Ballardvale Road. Sorrawee Suntharapot, of Thailand, is living on Blackberry Lane with the Cohen family. Laura Cohen, a sophomore at AHS, was welcomed back from her AFS summer program in Italy, where she studied art restoration. For information on hosting a student or traveling abroad, contact Dottie Hilbink at 475-4689.

SCHOOLTALK

a chamber orchestra and an accordion quintet.

A corporate grant enabled the group to come to Boston for a one-week trip, which combined concert performances and sightseeing.

The performance last week marked the second time the Leipzig Youth Orchestra has visited Pike in the past three years.

* * *

The Andover High Band received its second gold medal of the season at the New England Scholastic Band Association (NESBA) competition in New Bedford on Oct. 28. The band's show of swing music from the '30s and '40s earned 90 points, four points more than the total in their last competition, Oct. 14 in Malden. Despite having two gold medals, the band remains in second place in its division. The band's goal is to increase the point total enough to take first place at the NESBA finals in East Boston on Nov. 5.

On Saturday, Nov. 4, the last home game of the season at Lovely Field, the **Andover Band Association** will honor senior band members and their parents with photographs, compliments of the Football Boosters Association, and recognition on the field. The band continues to sell raffle tickets for two All-East adult season passes or the equivalent in goods and services for any of the American Skiing Company resorts.

For more information, call 475-8489, or email <ahsmbwgwp@aol.com>.

* * *

The Doherty Middle School Student Council hosts several dances during the year. This student group voted recently that the proceeds from the afternoon and evening dances on Oct. 27 will be sent to Breast Cancer Awareness.

* * *

Confetti Conspiracy 2000 was a celebration of people from 13 different cities, joined together only by their love of dance. In the fall of 1999, **Alana Shaw** and **Sarah Grieco** (originally from Andover) embarked on an adventure to fulfill their dream: to teach dance to a vast cross-section of people, most importantly, an intergenerational group. They set up weeklong workshops to encourage people, who not normally interested in dance, to express themselves and to perform in front of small and large audiences. At each stop along the tour, they visited senior centers, public and private schools, art centers and dance studios where they culled a group of people who were willing to practice and eventually create a performance that included song, dance and original live music using conventional and not-so-conventional instruments and music. During the tour through Andover, the **Andover School of Montessori** was invited to particpate in a workshop with the **Andover Senior Center** and other community members. ASM brought over 25 students and staff members for an afternoon of letting go of inhibitions and letting the music "move us." Later in the week, the students were asked to participate in the culminating performance, which included people from all over the Merrimack Valley. From that event, one of ASM's students, **Alexandra Collelo,** 10, was chosen to participate in the national performance in Boulder, Colo. Last month, Alex and members of her family traveled to Boulder for three weeks of connecting, sharing, creating and rehearsing with others from all over the United States and Canada.

At the end of the three weeks, the 100 participants performed four shows, one of which was taped for a PBS broadcast.

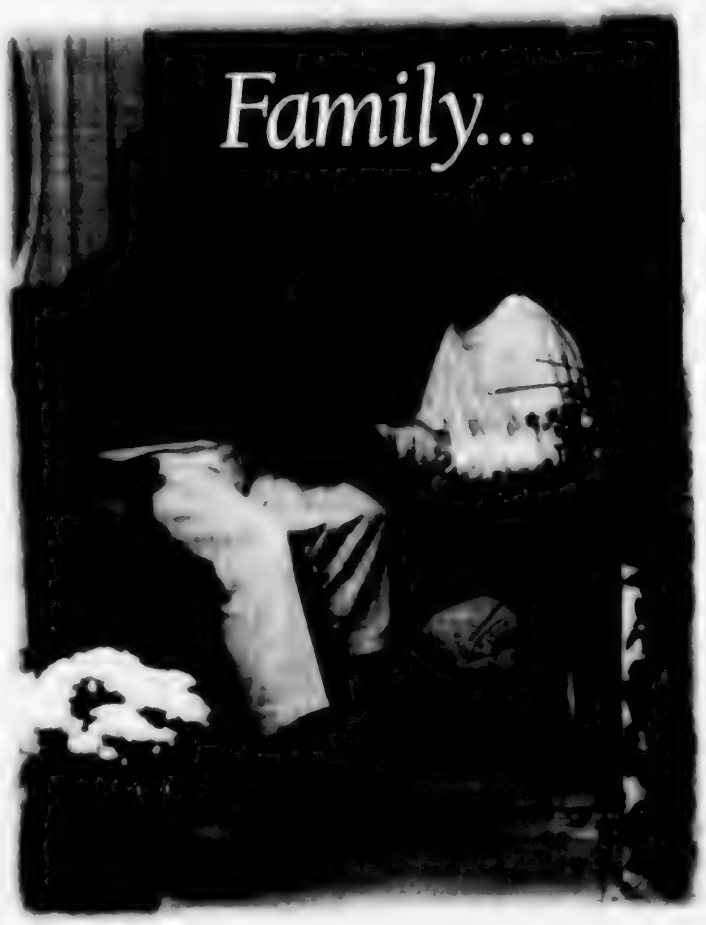

gatherings on Sunday, conversations over dinner, visits with grandparents – just some of the shared experiences that make family the most important part of your life. And, to know at any given time everyone you love and care for is safe, secure, and in good spirits gives you peace of mind. At HERITAGE AT NORTH ANDOVER this is our guiding principle.

RENTAL APARTMENTS
SOCIAL AND CULTURAL ACTIVITIES
3 DELICIOUS MEALS SERVED DAILY • HOUSEKEEPING
24-HOUR STAFFING • PERSONAL CARE ASSISTANCE
SHORT-TERM STAYS AVAILABLE

(978) 683-1300

HERITAGE
AT NORTH ANDOVER

A Genesis ElderCare Community
"ElderCare for a Full Life"
www.seniorhousing.net

700 Chickering Road • North Andover, MA 01845

AP Scholar Awards announced at AHS

Twenty-two students at Andover High School have been named AP Scholars by the College Board in recognition of their exceptional achievement on the college-level Advanced Placement (AP) Examinations. Only about 13 percent of the more than 700,000 students who took AP Examinations in May 2000 performed at a sufficiently high level to merit such recognition.

Students take AP Examinations in May after completing challenging college-level courses at their high school. The College Board recognizes several levels of achievement based on the number of year-long courses and exams (or their equivalent semester-long courses and exams). Juliet Grabowski qualified for the AP Scholar with Distinction Award by earning an average grade of at least 3.5 on all AP Exams taken, and grades of 3 or higher on five or more of these exams.

• Seven students qualified for the AP Scholar with Honor Award by earning an average grade of at least 3.25 on all AP Exams taken, and grades of 3 or higher on four or more of these exams. These students are: Christine Bevacqua, David Krasik, Siobhan Landry, Stephen Liu, David Mason, Alyssa Saunders, Amy Weiner.

• Fourteen students qualified for the AP Scholar Award by completing three or more AP examinations, with grades of 3 or higher. The AP Scholars are: Jenna Bernstein, Dasha Bolotina, Caroline Chen, Joshua Coates, Phillip Collins, Shambhavi Guruprasad, Alexis Kassan, Ellen Keith, Andrew Lapsa, Olivia Leitermann, Rebecca Rouse, Christian Salini, and Laura Schrader.

Of this year's award recipients, only one student, Olivia Leitermann, is an underclassman.

Most of the nation's colleges and universities award credit, advanced placement, or both based on successful performance on the AP Exams. More than 1,400 institutions award a year of credit (sophomore standing) to students presenting a sufficient number of qualifying grades. There are 33 AP Examinations offered in 19 subject areas, each consisting of multiple-choice and free-response (essay or problem-solving) questions.

AHS REUNIONS

AHS class of 1995 sets reunion date

The Andover High class of 1995's 5-year reunion will be held at Old Town Hall, 20 Main St., on Friday, Nov. 24, from 7:30 to 11:30 p.m. Tickets are $30.

Make checks payable to Andover High School Class of '95, and send them to: David Charland, 3501-207 Cumberland Creek Road, Raleigh, NC 27613.

SEND A LINK TO A FRIEND — Andover High reunion information is uploaded weekly to the Education pages on the *Townsman* Web site: www.andovertownsman.com

LUNCH MENUS

Here's what's for lunch in the Andover public schools next week, Nov. 6-10:

Elementary schools

Monday: Fish and chips, nachos with cheese sauce, slice of pizza with salad, carrots, peaches, and milk.

Tuesday: No school.

Wednesday: Spaghetti and meatballs with roll, toasted cheese sandwich, slice of pizza with salad. (Lucky tray day.)

Thursday: Egg salad sandwich with soup, french toast and sausages, baked chicken nuggets, green beans, pears, and milk.

Friday: Pizza stick with soft pretzel, hot dog with puffs, mozzarella sticks with marinara sauce, peas, fresh fruit, milk, and Jello with whipped cream.

Doherty Middle School

Monday: Oven-baked chicken, nachos with cheese sauce, stuffed crust pizza with salad, carrots, peaches, and milk.

Tuesday: No school.

Wednesday: Chicken and gravy with potato, chicken McSchool, and stuffed crust pizza with salad. (Lucky tray day.)

Thursday: Egg salad sandwich with soup, cheeseburger with fries, baked chicken nuggets, green beans, pears, and milk.

Friday: Chicken fajitas, two hot dogs with puffs, mozzarella sticks with marinara sauce, peas, fresh fruit, milk, and Jello with whipped cream.

Secondary schools

Monday: Ravioli with roll, stuffed crust pizza, bologna or ham sub with cheese and toppings, pasta with meatballs, fruit, veggie, and milk.

Tuesday: Two taco Tuesday, stuffed crust pizza, bologna or ham sub with cheese and toppings, pasta ilio olio with roll, fruit, veggie, and milk.

Wednesday: Barbecue chicken with potato, stuffed crust pizza, bologna or ham sub with cheese and toppings, pasta with meatballs, fruit, veggie, and milk.

Thursday: Two toasted cheese sandwiches, stuffed crust pizza, bologna or ham sub with cheese and toppings, pasta ilio olio with roll, fruit, veggie and milk.

Friday: Cheese omelet with sausage, stuffed crust pizza, bologna or ham sub with cheese and toppings, pasta with meatballs, fruit, veggie, and milk.

* * *

Menus subject to change.

Parents may pre-pay for lunches. Send check for $7.50 per week to Andover Food Services.

Questions? Call Karen Pappa, 623-8623.

RAYMOND'S TURKEY FARM

ORDER YOUR THANKSGIVING TURKEY EARLY!

- Fresh Turkeys • Turkey Breast • Stuffing • Gravy
- Roast & Frozen Turkeys • Turkey Pies
- And Many Other Products

ORDER EARLY... CALL TODAY!
(978) 686-4075 · (978) 686-2162
OPEN DAILY 8 A.M. TO 5 P.M.

Our Turkeys and Other Farm Products Sold ONLY at Raymond's Turkey Farm

163 Hampstead St., Methuen, MA

SUZUKI VIOLIN & SINGING CLASSES
Children Ages 3-7

Mondays in Andover at the Little Sprouts Child Enrichment Center
CALL (877) 566-7898

Suzuki Institute of Boston
www.suzukiboston.com
suzukiboston@earthlink.net

It's Portrait Time at Ed Eich Photographic!

Now is the time for Holiday Portraits

Schedule your appointment today and beat the holiday rush. You'll get the best outdoor location, the best studio times, and finally have that great family portrait you've always wanted - just in time for the holidays!

Don't wait any longer! Call today!

Celebrating 11 Years of Excellence 1989-2000

ED EICH PHOTOGRAPHIC

166 N. Main Street • Andover

Our Prints are Lifetime Guaranteed

978-470-1424

An Open House Seminar on

Thursday, November 16
6:00 - 8:00 pm

We invite you to join us for an informative seminar on our advanced anti-aging cosmetic procedures and skincare treatments.

Topics to include:
All Aesthetic Plastic Surgery Procedures
Laser Hair Removal • Laser Resurfacing
Power Peel (microdermabrasion)
Obagi Skin Programs • Obagi Blue Peels
Collagen Injections

THE CENTER FOR PLASTIC SURGERY AND PERSONAL DEVELOPMENT

Space in Limited. Call to Register.
781.662.6300
www.plas-surgery.com

Stephen H. Halem, DMD PC

"Everything dental at one place. All these people are specialists, real pro's. And once you've seen this office you will know that these people care about your health."

The Dentists Collaborative a dental specialist practice
57 High Street North Andover, MA 01845 978-975-8008

News: "Energy Dept. warns of heating oil, natural gas shortages"

Act now to save on energy costs

A long, cold winter could take a serious bite out of your household budget. Many New Englanders paid more than $2 a gallon for home heating oil last winter. Oil and natural gas prices are expected to rise sharply again this season.

Seasonal Tune-Up Delivers Savings

Climate Design's professional service technicians will perform a 17-point seasonal tune-up (including a safety check) to ensure any brand of home heating equipment is performing at peak efficiency. **Save $10 when you sign up online at www.climatedesignsystems.com.**

Or, New Ultra High-Efficiency System

Or, maybe it's time to let Climate Design install an ultra high-efficiency home comfort system that will save you money for years to come. LENNOX®

Don't get burned by rising fuel costs. Call Climate Design today.

(978) 372-9999 (978) 474-0444 (800) 272-2334
www.climatedesignsystems.com

Climate Design Systems, Inc.

Paying Attention to Detail Since 1946

News

Resident who already needs stoplight to get out of driveway worries about more changes

Main Street project to improve safety eyed by residents

By Rebecca Piro

About two years ago, resident Robert McLean became what he guesses is the only resident in the state to have his very own stoplight at the end of his driveway.

Because of the problematic intersection where his house is situated – amidst the Railroad and North Main Street intersection – McLean says the state insisted on installing a traffic light for his safety, as well as that of other drivers.

While McLean admits that dealing with a stoplight every time he wants to leave his house demands patience, he is more worried about the state's latest plans to alter his property.

Mass. Highway Department will approve $2.5 million to fund Andover's Main Street reconstruction, which is designed to start at Stevens Street and travel to Wheeler Street. However, the town only gets that money if it adheres to all of Mass. Highway's road regulations. This means creating 12-foot wide lanes at the Railroad Street intersection, six feet of which will be subtracted from what McLean calls his front yard.

"The stop light we've lived with for a couple of years," he says. "The idea of losing six feet of my property is more disturbing."

McLean's property is one of only four abutting houses where the present curb line will be significantly altered to widen the road.

McLean worries that the changes will affect the number of cars his tenants can have and lower the value of his property.

He's not alone – many residents are concerned that the changes on Main Street are not advantageous.

The Main Street renovation project is primarily a safety project, says designer David Giangrande, vice-president of Design Consultants Inc. of Somerville.

Giangrande, a resident of Andover, approached the town about two years ago with the proposal to improve the flow of Main Street traffic, as well as driver and pedestrian safety. Since then, the town has received tentative approval for $2.5 million in state money. Voters at 1998 Town Meeting set aside $350,000 for a parallel project to improve downtown aesthetics, such as coordinating newspaper boxes, planting trees and purchasing benches.

After wrestling with Mass. Highway to get a waiver of the standard bicycle-lane requirement on Main Street, Giangrande says Andover has arrived at the state's best option, meaning McLean will lose the front of his land to a wider Main Street, specifically to comply with bicycle-lane standards.

The four car lanes – two for northbound traffic, two for southbound traffic – must be kept to maximize the street's traffic capacity, says Giangrande. As the road continues south, the next major changes will probably happen at Elm Square, where extra turning lanes may be added to improve traffic flow. A message-board at the corner of Main and Essex Street may be installed for pedestrians to warn drivers not to turn right on red. The road width is satisfactory to Mass. Highway and will not be widened significantly beyond Elm Square. Only one parking space is expected to be lost, across from the corner of Main and Punchard. Crosswalks may be relocated for better pedestrian access. Traffic signals would be aligned to improve traffic flow through Main Street.

Because of Mass. Highway's requirements, issues such as the curb line and road width are not up for debate, says Giangrande.

"Mass. Highway isn't going to budge," he says. "The lane widths are not on the table. That is what we've been fighting for two years vehemently."

What is up for discussion are the crosswalks, rounded-out curbs, handicap accessibility and traffic signal systems, he adds.

Residents have a lot more leeway in the aesthetic matters, explains Elaine Johnson of Pressley Associates. Pressley would like to see more trees planted up and down Main Street, saving as many of the present ones as possible. Residents will be able to choose what types of trees, lamp posts, trash receptacles and other details they would like to see.

However, as of the last public hearing Wednesday, Oct. 25, many residents in attendance argued they were not quite ready to discuss the aesthetic details of the project, since they were not yet comfortable with the engineering plans.

Rather than hold several more public hearings and cost the town extra money, Town Manager Buzz Stapczynski agreed to appoint a task force of residents to make recommendations to the town and hold informational meetings for the public.

Mass. Highway has not yet officially approved even the earliest stages of the engineering, says Giangrande. It will hold its own public hearing for the project probably sometime this November, he adds.

Towards the end of last Thursday's meeting, some residents seemed more content knowing a task force would be appointed.

"I do feel a lot better about it now," says resident Frances Wheeler.

Safety Officer Bob Cronin says the town needs the project, though he is wary of the efforts to make traffic flow faster and more efficiently.

"I don't want a highway (in downtown) Andover, but to get the improvements we need, we need to buy into the Mass. Highway plan," Cronin says.

Many town residents, such as Abby O'Hara, want to see Main Street improved without sacrificing the small-town New England look of Andover's downtown.

"Andover's Main Street should move cars through the town in a steady and efficient manner without negatively impacting pedestrians and the small New England town atmosphere of our community," she says.

O'Hara hopes that the task force will provide residents with the opportunity to discuss other ways to get around Mass. Highway's requirements.

"We must explore every option to get around the state-mandated travel-lane widths," she says.

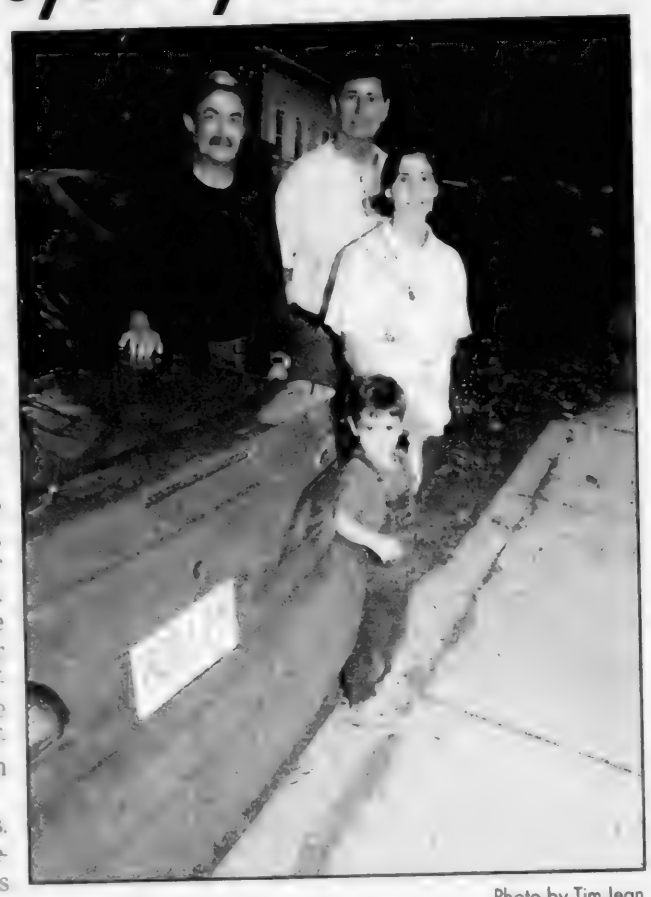

Photo by Tim Jean

Richard Gobiel, Robert McLean and Susan Hutchins with son Stephen sit at the end of McLean's driveway. He has a stoplight to let him out into the Route 28 traffic.

Elm Square part of the problem

As one of the widest and busiest intersections in town, Elm Square poses a great challenge to David Giangrande of Design Consultants Inc., who wants to make Main Street safer and more efficient for pedestrians and traffic.

At a public meeting where Giangrande presented his proposal to residents and officials, the general consensus was that Elm Square has some major problems.

"The problem with that spot is that it is very pedestrian-unfriendly," said resident Tom Cody.

"Elm Square is a lot of paving. It's a little daunting to pedestrians," agreed landscape consultant Elaine Johnson of Pressley Associates, who will focus on the aesthetic dimensions of the design.

It doesn't look as though any significant reconstruction of the intersection is possible, however, said Planning Director Steve Colyer, because the intersection of Elm Street, Central Street, Essex Street, and Main Street is anything but a square.

"There are no 90-degree angles," he said. "It's an awkward intersection."

"There are essentially 7 approaches that come into that intersection," said Giangrande. "It makes it very difficult. We'd like to tighten it up some, but the opportunities are somewhat limited."

Those opportunities include the introduction of a left-turn-only lane on Main Street traveling southbound, and eliminating the current right-turn-only lane into Central or Essex street. Many motorists ignore the right-turn-only markings, by using the right-hand lane and then continuing straight on Main Street to beat the queue often backed up behind a vehicle trying to turn left onto Elm.

But introducing a left-turn-only lane may not be the solution to traffic and safety hazards, Colyer said. A careful study of the traffic flow must come first – and even then, the change could lead to problems at other approaches to the square, he said.

"It's easy to say we'll just switch the lanes and it will work," Colyer said. "But you may end up with a longer queue (somewhere else)."

The crosswalks are another area that need serious attention, said Jim Doherty, who works near Elm Square and observes the difficulty pedestrians experience. The last time work was done on Elm Square was about 20 years ago, and the state changed the perpendicular crosswalks to the current diagonals, he said.

Colyer said the crosswalks cannot be changed back to perpendicular ones, but Giangrande said he intends to address the pedestrian problem through a manipulation of traffic signals.

Residents fear traffic dangers

Will two day-cares = nightmare?

By Rebecca Piro

If a new day-care center goes in at 516 South Main St. right across the state highway from the already-established Cuddle Care, it might mean survival of the fittest in more ways than one, say some Andover residents and officials.

The safety of children and parents is in jeopardy if the Planning Board grants a permit to Next Generation Children Center, say residents who gathered at a Tuesday, Oct. 24 meeting. The already-congested traffic on Route 28 will only get worse, and constructing a day-care center right across the street from Cuddle Care is overkill, they say.

Safety is really the biggest worry, says Timothy Dunn, a resident of Colonial Drive who drops his child off at Cuddle Care five days per week.

"The speed limit on (Route) 28 is 45 miles per hour as posted. People usually drive upwards of 10 miles per hour over that. Put kids into that mix and, to me, it's not an area that you need to be adding (onto) the volume of cars," he says.

Cuddle Care owner Gwen Hedrick has operated her business at 511 So. Main for 12 years, and says she's watched her customers fight the traffic every morning and afternoon to drop off and pick up children.

Photo by Tim Jean

Monkey see — Regulars at Cuddle Care, a day-care center off Route 28, could soon see other kids playing at a proposed center across Route 28, on the site of the old restaurant seen in the background.

Cuddle Care currently services an average of 90 kids per day. If Next Generations moves in across the street, into the former Santina's Restaurant building, an extra 240 children and their parents will make the traffic in front of her location even worse.

"It would be another 200 cars across the street trying to get in," she says. "If you've got people coming in here and coming in there, it could potentially be a real gridlock."

"There's the day-care across the street that has 90 kids, a temple nearby, plus how close (the site) is to the Route 125 interchange and the speed at that level is all the ingredients for danger. For us to ignore it and put blinders on would be irresponsible," says Chairman Michael Miller.

That's why the board ordered a traffic study to be done, despite Attorney Mark Johnson's argument that the Dover Amendment protects child-care facilities from such scrutiny.

The addition of cars would be only one challenge to Hedrick's existing business. Some of her loyal customers say they worry that the competition of a new, larger day care right across the road could potentially take away her business.

But when residents petitioned the Planning Board to prevent another day care's construction, the board refused.

The Planning Board's role is only to review the site and make recommendations for the residents' and developer's well being, says Chairman Michael Miller. The board does not have the right to tell developers what they can use their land for.

"It's not a question of need," says Planning Director Steve Colyer, noting the Planning Board must review the site as though it is just another commercial enterprise. "There is no saturation point or anything."

Hedrick isn't worried about her business.

"We're well-established," she says. "I don't think it would significantly impact us."

"My clients are very comfortable that this is a good location for a very successful day-care center," says Johnson.

Joseph LaGrasse, the architect for the project, says it is the number of vehicles traveling down Route 28 that makes the number of nursery schools and day cares in that area work.

The project has not yet received approval from the state for a curb cut off Route 28, Hedrick says. If the state decides that the traffic situation is too dangerous for another development, it won't be the first time Next Generation was refused a site in Andover. About a year and a half ago the Planning Board denied a permit to Next Generation at a Lowell Street location, just across the street from Raytheon where the traffic is already intense, says Colyer. Next Generation also looked into a site on River Road, but abandoned that idea when it found that the location was mostly swampland, he adds.

The board will reconvene on the hearing Nov. 28, at which time the developer will present traffic data for review, says LaGrasse.

TRUNK SHOW

Andover Store Only

Allen Edmonds

NOW THRU NOV. 4TH

$25 OFF Each Pair

Special Orders Welcome!

Sizes 5-16
Widths B-EEE

Experience the premier executive shoes.
World class craftmanship make Allen Edwards
the choice of the most discerning men.
Sizes and widths to fit every foot.
Semi-annual savings now thru November 4th

DAHER'S

Rte. 28 • Downtown Andover • (978) 470-8121
M-F 9:30-7; Sat 9:30-5:30; Sun 12-5

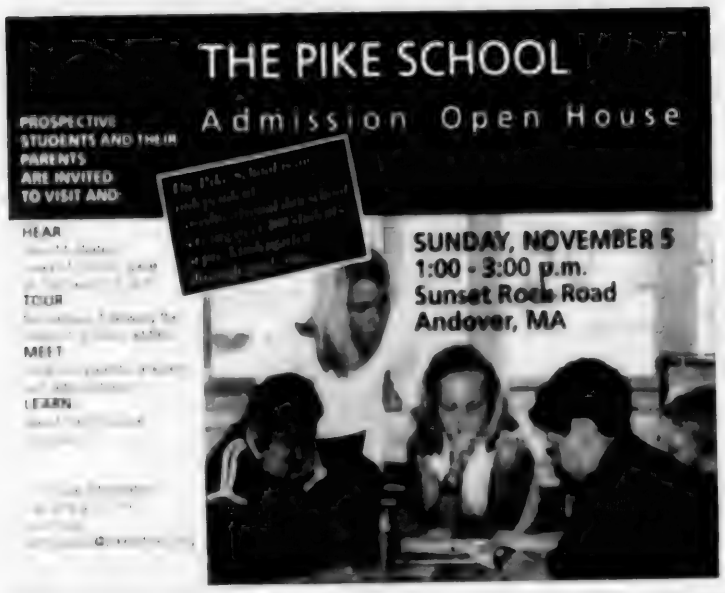

Saints Memorial WomanHealth

Announces the relocation of our Chelmsford and Tewksbury offices to our new location at 3 Meetinghouse Road, Chelmsford, as of November 3, 2000.

We are accepting new patients at this office, as well as our Lowell office at 33 Bartlett Street.

We accept most insurance plans.

For an appointment, call 978-459-8474.

www.womanhealth.net

Election answers questions

now, although in recent weeks Bush has shown a slight lead in the polls, usually (though not always) within the margin of error.

Outside the two major parties, there are four other tickets, including the Green Party duo of consumer activist Ralph Nader and Native American activist Winona LaDuke.

Challenging Democrat Ted Kennedy for his U.S. Senate seat from Massachusetts are Libertarian candidate Carla Howell, Republican candidate Jack E. Robinson III, Unenrolled candidate Dale Friedgen, Timesizing Not Downsizing candidate Philip Hyde III, and Constitution Party candidate Philip Lawler.

Of the eight Massachusetts ballot questions, the first two are proposed amendments to the constitution, and the last six are laws proposed by initiative petition.

The first question regards how soon the results of the most recent federal census can be used in state redistricting. The proposed amendment would allow census data to be used two years after the census rather than the current four years. Thus, approving **Question 1** will allow the state to apply the most recent census data in redistricting for the 2002 state elections. The state legislature voted unanimously on June 28 to approve this measure.

Question 2 proposes to limit the voting rights of incarcerated felons. The proposed amendment would prevent such persons from voting for U.S. senator or congressional representative, as well as governor, lieutenant governor, state senator, state representative, and various other state offices. The legislature most recently approved this measure on June 28 by a vote of 144 to 45.

Question 3 proposes a law banning dog racing, or greyhound racing, in Massachusetts as a form of gambling, with a penalty of not less than $20,000 for violators. Supporters of this measure include the Animal Rescue League and the MSPCA. Those against the ban note that the racing is regulated and "no violations of animal welfare regulations have been documented" in the state.

Question 4 is a measure that has attracted a great deal of attention, because it proposes to roll back the state income tax from the current 5.85 percent to 5 percent in steps over three years. Advocates of this measure say it merely keeps a promise made to the citizens of Massachusetts by the legislature when it raised the rate above 5 percent in 1989. Opponents say a tax rollback would jeopardize the state's goals for education, health care, and the economy. (See sidebar, page 17.)

Question 5 pursues the goal of comprehensive health-care coverage for all Massachusetts residents. In particular, it provides for what is essentially a Massachusetts patients' bill of rights. The new law would require health-insurance carriers to provide certain rights to patients and providers, such as the right of a patient to choose his or her own health-care provider, and the right of providers to prescribe the care that they deem necessary. In addition, the law would prohibit the conversion of non-profit hospitals, HMOs, and health insurers into for-profit entities until the goal of universal coverage is reached. A state Health Care Council would be set up to achieve these ends.

In contrast to fundraising efforts for and against the other ballot questions, there is a sizable disparity in the amount of money raised on both sides of Question 5. According to the state Office of Campaign and Political Finance, as of October 15, the two coalitions opposing Question 5, the Coalition for Health Care and Vote For Health: Yes on 5 have raised a total of $137,215 and spent $123,006. In contrast, the No on 5 Coalition has raised $1,393,607 and spent $864,101.

Question 6 is tied to Question 4 in the minds of many people, as it also has to do with reducing the tax burden. This law would refund Massachusetts tolls and motor-vehicle excise taxes in the form of a personal income tax credit for individuals and a corporate excise tax credit for corporations whose employees pay tolls on company time.

Also tax-related is **Question 7**, which provides for a tax deduction for charitable contributions. Massachusetts is one of eight states that does not already allow such a deduction, and ranks close to the bottom in charitable giving, according to the measure's supporters. Sen. Michael Worrissey argues that the change would create a loophole for the rich.

Lastly, **Question 8** would change state laws to divert money collected from fines paid and property forfeited in connection with drug crimes into a proposed Drug Treatment Trust Fund. Currently, the money is divided between prosecutors and police departments. The measure is part of an apparent effort to shift the emphasis in the state's drug strategy from imprisonment to treatment for lesser drug offenders.

The state legislature has not taken a position on Questions 3 through 8.

According to Maria Bartlett, president of the League of Women Voters of Andover/North Andover, the state LWV has taken the following positions on five of the eight ballot questions:

Question 2, No; Question 4, No; Question 5, Yes; Question 6, No; Question 8, Yes.

Questions about the league's positions can be directed to their office at (617) 523-2999, or to Bartlett by email at jbbmkb@mediaone.net.

Uncontested races in the eight Andover precincts are as follows: Representative in Congress, Martin T. Meehan; Councillor, Mary-Ellen Manning; Senator in General Court, Susan Tucker; Representative in General Court for all but the fifth precinct, Barry Finegold; Representative in General Court for the fifth precinct, David Nangle; Clerk of Courts, Thomas Driscoll Jr.; Register of Deeds, Thomas Burke. All of these candidates are Democrats.

Presidential race

Joining Bush, Gore and Nader in the presidential election are several other candidates.

Conservative commentator Pat Buchanan and Los Angeles educator Ezola Foster are running with the Reform Party.

Also on the Massachusetts ballot for U.S. president and vice president are Harry Browne and Art Olivier with the Libertarian Party. Finally, John Hagelin and Mike Tompkins appear on the ballot as Unenrolled. However, Hagelin's campaign Web site shows his current running mate as Nat Goldhaber, and their party is described as the Natural Law Party/Independent Party Coalition.

Voting in town

The last day to apply for an absentee ballot is Monday, Nov. 6, at noon.

Residents with questions may call the town clerk's office at 623-8200.

Question 4

Right time or wrong solution?

By Rebecca Piro

Voters will decide this Tuesday, Nov. 7 whether the state income tax rate will stay at its current 5.85 percent or return to 5 percent – a reduction some call a long-awaited promise from the legislature, but others call a risk to the health of the state's economy.

Question 4 proposes an income tax rate reduction from the current 5.85 percent to 5 percent over a three-year period. The present rate is a result of a decision made 11 years ago by state legislature to combat a fiscal crisis.

When the state decided to raise the rate in 1989, it was only on the condition that the rate would eventually reverse when the economy improved, says Chip Ford, co-chairman of A Promise to Keep: 5%, a political activist group in support of Question 4.

That is a promise that taxpayers must force the government to keep, says Ford.

"A promise was made that the increase would be temporary. It's time to keep the promise," he says.

The economy has been booming now for years, agrees Chip Faulkner, associate director of the Citizens for Limited Taxation, which is also in support of Question 4. With its surplus of about $1.2 billion, the state government can certainly afford the rollback, and the tax cut would only help relieve taxpayers' burdens and boost the economy, Faulkner says.

Working middle-class families would receive between $250 and $300 total by the time the rollback is fully implemented, Faulkner says, and lower taxes would make Massachusetts more competitive and desirable to new businesses.

Question 4 proposes a tax cut straight across the board, which Faulkner admits results in less money back in the pockets of lower- and middle-class families. However, this tax cut is better than no tax cut, he says.

"Virtually everyone gets a tax cut, and the higher the income the higher the tax cut," he says. "We think that is fair."

But that gain – which would amount to approximately $1.2 billion after the three years – is not worth the sacrifice, argues Jim St. George, executive director of Tax Equity Alliance for Massachusetts (TEAM). Not only would the richest one percent of the population get more money back than the bottom 60 percent combined, but the money would be more wisely used by investing it in education and health care, he says.

"It (amounts to) 50 or 60 cents a day when (the rollback) is fully phased in, that (middle-class families) would save, and we contrast that to the lost opportunities of improving schools and expanding health care," says St. George. "We think there is a better way to use these resources."

While Faulkner says that lower taxes will improve the economy, St. George argues that lowering the tax rate will do the opposite, because the state will lose funds to make tomorrow's work force as competent as it needs to be.

"We need (to make sure) that our workers, who are students, develop the skills to be part of the new economy," St. George says. "Do we want to continue investing in our greatest assets, the people of Massachusetts, or do we want to pull those (assets) back?" he asks.

Taxpayers will not lose out by voting no on Question 4, because there are always new opportunities to cut taxes, St. George says. As of Jan. 1, child-care deductions will be doubled, and two years ago the state doubled personal exemptions, he says. "We're always finding ways to (help) taxpayers. If the economy stays strong and the budget stays healthy, we'll continue down that path."

Andover State Rep. Barry Finegold, a member of the Joint Committee on Taxation who does not support this particular plan for a tax rollback, agrees that a better opportunity to cut taxes is not far away.

The House has another plan in the works that is similar to Question 4, but has a safety catch to it, he says.

"The plan I support is that we would roll back the taxes to five percent only if we continue to have the same type of growth that we have seen these last couple of years," he says. "As long as the economy continues to grow, which so far it has, we can afford it."

A member of the Mass. Taxpayers Foundation, Finegold would like to see this plan take effect for the 2001 tax year, which is noted in the state ballot book.

Finegold disagrees with Question 4, because there are no fall-back positions if the economy takes a plunge.

"If suddenly we go into a deep recession, we'll be rolling back taxes and (state) aid would be cut. There would be no stopping it, like snowballing down the hill." Passing Question 4 would mean towns like Andover would have to consider cutting back on schools and public safety, he says.

Police Log

ARRESTS

Wednesday, Oct. 25 – At 1:51 p.m., John Shaughnessy, 24, of 14 Osgood St., was arrested on a warrant and charged with a second offense of driving after his license was revoked.

At 6:08 p.m., Kevin O'Rourke, 43, of 196W Meadow Road, Lowell, was arrested and charged with a second offense of driving after his license was suspended and making an illegal left turn.

Friday, Oct. 27 – At 2:11 a.m., a 16-year-old juvenile male from Andover was arrested and charged with illegal possession of a Class D substance and receiving stolen property worth more than $250. Also arrested was Gordon Baldacchino, 22, of 10 Marland St., who was charged with driving recklessly as to endanger, speeding, a second offense of larceny of a motor vehicle, failure to stop for police, a second offense of driving after his license was suspended, illega' possession of a Class D substance, assault and battery with a dangerous weapon (a car) and resisting arrest. Police arrested the two men after they refused to pull over for an officer on Reservation Road and then led the officer on a road chase up and down Rte. 133. The motor vehicle they were driving was stolen out of Lawrence.

Saturday, Oct. 28 – At 12:18 p.m., Thomas Coakley, 40, of 12 Diamond St, Lawrence, was arrested and charged with driving with a revoked license.

At 6:18 p.m., Vicki Shaw, 30, of 570 So. Union St., Lawrence, was arrested and charged on a warrant for motor-vehicle violations.

Monday, Oct. 30 – At 10:16 a.m., Jonathan Dubois, 30, of 184 Tenth St., Lowell, was arrested and charged on a warrant for driving a motor vehicle with a suspended license, for driving an uninsured vehicle and for driving after his license plates had been revoked.

Tuesday, Oct. 31 – At 2:10 p.m., Mark Batstone, 25, of 394 Beacon St., Lowell, was arrested and charged with driving with a suspended license, driving after his license plates were revoked, driving an uninsured vehicle, driving defective equipment, and improperly displaying his license plates.

INCIDENTS

Wednesday, Oct. 25 – At 10:16 a.m., a worker at California Paints on Dascomb Road was injured by falling girders. A Tewksbury ambulance responded to the scene to treat the man.

At 10:24 a.m., an Andover resident reported that his wife was abusing their child.

At 2:04 p.m., a police officer reported that someone was trespassing at Compaq on Dascomb Road.

[continued on page 18]

BARK MULCH
Pine • Red Hemlock • Spruce • Mix
SCREENED LOAM
WE SPECIALIZE IN:
• Premium Quality • Daily Deliveries
• No Minimum • Courtesy & Service
• Sand • Stone • Stone Dust
ALFRED J. CAVALLARO, INC.
Landscape Contractors
475-2466

DYSON PIANO-KEYBOARD SALES
Rte. 110, Dracut, Mass.
453-3824
or
603-437-1728

Invitations
EAGLE OFFSET PRINTING
100 Turnpike Street
North Andover, MA 01845
(978) 685-3100

Arlene's OF SALISBURY
Fine Apparel for the Lovelier Women Sizes 12-60
Largest Inventory on the East Coast
It's Worth the Trip!
20% Professional Courtesy Discount in Nurses Department Sizes 2-52
Medical Uniforms
BUY 2 TOPS THE 3RD IS FREE!*
We carry all major medical uniforms and accessories.
20% OFF WINTER COATS
82 Elm Street, Rt. 110 • Salisbury, MA
978•462•6444
Visit Our Web Site: www.arlenesofsalisbury.com
New Hours: Mon-Wed 9-6, Thurs & Friday 9-8, Saturday 9-5, Sunday 12-5

The Professional Center for Child Development
Pediatric Therapy
The Professional Center for Child Development has been offering individual therapy to preschool children in the community for over twenty years in our Development Day and Early Intervention Programs. We are currently expanding our services to include center-based individual therapy services (PT, OT, Speech, Educators). All staff are certified and licensed.
When: Afternoons by Appointment
Where: The Professional Center for Child Development
32 Osgood Street, Andover, MA
How: Call for further information; 978-475-3806

POLICE LOG

Thursday, Oct. 26 – At 2:19 p.m., a Hearthstone Place resident reported that the bus driver who covers Osgood and surrounding streets was possibly intoxicated. A police officer checked all the streets off Osgood for the bus but did not find it.

Friday, Oct. 27 – At 3:33 p.m., a Salem Street resident reported a by-law violation on the street by a resident using his property to sell cars. An officer noted two vehicles parked at the given location and was to look into the situation.

At 9:36 p.m., a couple police cruisers reported to the Greater Lawrence Technical School for multiple fights occuring at the same time. An ambulance also reported to the scene for a student that was injured in a fight.

Saturday, Oct. 28 – At 3:33 p.m., a Carisbrooke Street resident complained "about the amount of leaves that (had) fallen off the trees (that day)," according to the log. She was concerned that they might cause an accident. An officer spoke to the woman and gave her "some comforting advice."

Monday, Oct. 30 – At 2:39 p.m., a Rachel Road resident reported that her cell phone was missing.

THEFTS

Wednesday, Oct. 25 – At 2:33 p.m., an employee at Wild Oats reported that they had a counterfeit $20 bill, but they were unsure when they had received it. An officer retrieved the bill and was to file on the incident.

Friday, Oct. 27 – At 3:11 p.m., an Abbot Street resident reported a case of fraud on the Internet.

At 5:31 p.m., a Shawsheen Road resident reported that her son's cellular phone was either lost or stolen.

Monday, Oct. 30 – At 11:56 a.m., a male came to the police station to report the theft of $375 from his apartment.

At 6:48 p.m., a West Andover Mobil gas station employee reported that a vehicle drove from the station without the driver paying.

AUTO INCIDENTS

Saturday, Oct. 28 – At 9:11 a.m., a male driver reported that another vehicle waved him over to the side of River Road and then tried to run him over when he got out of his car. A responding officer could not find the accused driver and vehicle.

Tuesday, Oct. 31 – At 5:50 p.m., a Toyota Camry was reported stolen from the Town Offices parking lot.

ACCIDENTS

Wednesday, Oct. 25 – At 6:19 p.m., an accident at the intersection of Rte. 125 and Stinson Road occured when one vehicle cut in front of another. Two people were injured and transported to Lawrence General Hospital.

Friday, Oct. 27 – At 5:12 p.m., a youth on a motorized scooter collided with a motor vehicle on Bellevue Road. An ambulance reported to the scene to treat the victim.

Saturday, Oct. 28 – At 8:48 a.m., a trailer rolled over on Interstate 495 at Rte. 114. State police were notified and no one was injured in the accident.

At 7:30 p.m., an accident on Haverhill Street occured when a driver went through a red light and struck another vehicle. One person was injured.

Tuesday, Oct. 31 – At 7:53 a.m., a caller reported that he struck a pedestrian with his car in the Agilent Technologies parking lot on Minuteman Road. The pedestrian was not injured and drove himself home.

At 2:41 p.m., four people were involved in a car accident on Central Street. All four refused treatment and left for Lawrence in a cab.

At 3:27 p.m., an empty school bus collided with a vehicle on Chandler Road. Only one minor injury occured.

At 9:01 p.m., a motor vehicle struck a deer on Ballardvale Road. The driver was not injured.

VANDALISM

Four incidents of vandalism were reported this week.

Threat made against AHS assistant principal

Only a few hours into the school day Tuesday, Andover High School Asst. Principal Marilyn Jordan reported to the police that a female student had verbally threatened her twice.

The student made reference to having a knife in her possession and wanting to kill the assistant principal, said Lt. William MacKenzie.

"(The) student was stopped for doing something, and in the course of the moment became upset and uttered a threat against the assistant principal," said Principal Peter Anderson. Though Anderson believes it was only a remark made in anger, he said, "We take those things seriously, and because of that we automatically notified the police."

The female's locker was searched but no weapons were found.

A complaint was filed against the student for intent to commit a crime, said MacKenzie. Anderson could not comment on any course of discipline the school may take.

— Rebecca Piro

SOLID INVESTMENT

A Pool Table is a Lifetime Investment. Be Sure You're Buying Quality.

We will not be undersold on any advertised Olhausen Product

America's #1 McDERMOTT

Getting Into Hot Water has never been so fun!

15 Coleman Spas on display!

Coleman Spas $3499.

SWIMMING POOLS • SPAS • PATIO FURNITURE • DUCANE GAS GRILLS
BILLIARD TABLES AND BAR STOOLS ON DISPLAY

At ... BEMISTER'S It's Worth the Trip
www.bemisters.com

SALEM, NH 57 SO. BROADWAY Rte 28 (Rte 93 to Exit 1 to Rte 28N 1/2mi on right) Hours M-F 10-9 Sat 10-5 Sun 10-5 (603) 898-9698

HAMPTON, NH 575 Lafayette Rd - Rte 1 (Approx 1/2 mi North of Galley Hatch) Hours M-F 10-8 Sat 10-5 Sun 10-5 (603) 929-4447

When a house in Andover goes
ON THE MARKET
You should go
ON-LINE...
to get all the market information the brokers have.
See it first at ...
www.andover-topbroker.com

Professional knowledge of homes in Andover and North Andover–that's my business. Home owners come right to me when they are ready to list their houses and *you* can see the details right on my Web site. There is other valuable information there too. Check it out or call me. HOMES ARE MY BUSINESS.

Tom Carroll, GRI, CBR, RECS
Realtor • Builder's Lic. #052671
44 Park Street
Andover, MA 01810
470-3737 x141

RE/MAX PREFERRED
978-686-5300
tcarroll@preferred-homes.com

So you can enjoy the good things in life.

For all your personal insurance needs, call us at **475-1865** or stop by and see us at 91 Main Street, Andover

Fred C. Church

Meticulous Homemaker
with 37 years cleaning experience
will clean your home
• Weekly
• Bi-Weekly or
• Monthly
Excellent references available.
978-682-0341

The Ultimate Handyman
and J.Z. Concrete Services
Paint It...
Build It...
Repair It...
• Painting • Cleanouts • Large Jobs
• Home Maintenance • Home Restoration
• Carpentry • Poured Walls
• Sidewalks & Stairs • Small Projects
The Experience & Meticulous Workmanship of the big guys without inflated costs.
Call today for FREE Estimate • Excellent Prices • Immediate Service

Arts & Entertainment

A tropical abundance of dancing, singing in this year's production

High school thespians pass on the classics

SHOW FACTS

WHO: Andover High School's drama department.
WHAT: *Once On This Island*, a musical production.
WHEN: Nov. 9-12; 7:30 p.m. on Nov. 9, 10, 11; 2 p.m. on Nov. 12.
WHERE: Collins Center, Andover High School.
TICKETS: $10, advance tickets available at Strawberry Tree, Main Street; call 623-8647; or check <andoverdrama @yahoo.com>.
WORTH NOTING: Free tickets for senior citizens (over 60) on opening night.

By Judy Wakefield

Last year, the annual Andover High School musical production was an American classic.

It was *Oklahoma!*

But this year, the high school drama department has turned away from the classics and instead opted for a lesser known musical that has never been performed by AHS thespians.

The show is *Once On This Island*, written by a Trinidadian novelist. It's a lively retelling of Hans Christian Andersen's *The Little Mermaid*, flavored with some Caribbean spice.

"It's just a magical show, kind of operatic in form... there is not a lot of dialogue and it's underscored with music, mostly," explained Susan Sepich, Andover High's new drama specialist (since September) who is directing the show.

While she's new in the job, Sepich has been around the school department for the past five years. She formerly worked at Bancroft School for two years and also worked at South and West schools.

Last year she directed *Oklahoma!* which included elementary school-age actors with high schoolers, and decided she wanted to do something totally different this year.

"It (*Once On This Island*) came out about 10 years ago and the composers are the people who wrote *Ragtime* and *Suessical the Musical*. They write some great stuff," Sepich said.

All 50-plus high schoolers who showed up for the audition were cast in the show, which features numerous singers, dancers, and actors delivering melody, love, and joy in tropical abundance.

"This is very different as it's a newer musical. It's an ensemble cast on stage for the whole show," Sepich said.

Also turning away from the tide is the timing of the show. Typically, AHS performs its musical in the spring and a play is performed every fall.

However, Sepich rearranged the schedule because one scene from this year's play will be entered in the state's annual drama competition, which is held every spring.

That play will be *The Murders at Argos*, an original play written by David Foley of New York, who is a friend of Sepich's.

That play will familiarize students with the Greek tragedies and Foley is expected to work with students.

Sepich said allowing students the chance to "work on a new play with a real playwright" is exciting.

"It has not been done in this area. I feel it will be a Massachusetts premiere," she said.

Sepich, who is currently working on a master's degree in theatre education at Emerson College, is also excited about *Once On This Island*.

She said the show is a real team effort as parents, cast members, the school's choral director, and a professional choreographer, are working together to make the show as popular as the original.

"I am thrilled to be doing what I am doing... there is not a better group of kids on the planet," she said.

Once On This Island opened in 1990 on Broadway and was followed by a successful national tour and a London production in 1994.

Surrounding Little Ti Moune (center, played by Joana Choe) are lead storytellers Laura Espy and Ruth McGrotty in front, and Eric Giordano and Adam Rodger in back. ▶

◀ ◀ At left, Keiko Yoshida as Ti Moune and Martin Johnson as Daniel.

Photos by Lisa Adelsberger

Photo by Lisa Adelsberger

Chef David Rossetto of Bistro Cassis.

Taste of Andover is Nov. 8

The Andover Chamber of Commerce is sponsoring its annual fall Taste of Andover event.

Scheduled for Wednesday, Nov. 8, from 6 to 8 p.m. at Andover's Old Town Hall, 20 Main St., the event is an opportunity to sample hors d'oeuvres, menu delicacies, and rich desserts from Andover Country Club, the Lanam Club, Andover Inn, Ramada Rolling Green Hotel, Andover Wyndham Hotel, Raspberries, Bistro Cassis, Sweet Basil, The Blue Cow, Sweet Mimi's, Glory, The Vineyard, Greater Lawrence Technical School, Wild Oats, Indian Ridge Country Club, and Vincenzo's.

Old Town Hall will be adorned with arrangements from local florists for the occasion, and background music will be courtesy of the Gary Michaels Orchestra.

Additional parking in the downtown Andover area will be available at Andover Bank, First Essex Bank, and The Savings Bank.

Many of the downtown Andover businesses will remain open until 8 p.m.

Tickets are $15 each, available by contacting the Merrimack Valley Chamber of Commerce at 686-0900; Frank Vacirca at 686-0194; or Ron Hill at 475-9212.

Proceeds will benefit the Andover Chamber of Commerce Scholarship Fund.

A weekend for theater performances

Andover Community Theatre will present a night of one acts written by a local playwright to be performed this weekend at Cushing Hall, Merrimack College. The presentation is called "A Fine Night for Laughing," and the author is Robert Lawlor Mattson of Westboro.

There will be serveral short pieces performed and a staged reading of one show. The highlighted piece is "God... It's a Tough Job," which will feature Andover resident Ben Pascucci as "God." Other Andover residents performing include Michael Levy, Jane Vondell, Eileen Parsons, and Alice Pascucci.

Other performers include Mark Bailey, Alison Colby, Mark Hurley, Art Moores, Anita Kelly, John Kelly and directors are Pam LeMieux and Alice Pascucci.

The show will be performed Nov. 3 and 4 at 8 p.m. Tickets are $10. For reservations, call Pam Smith, 474-4342.

* * *

North Shore Players production of *Arsenic and Old Lace* will be performed on Friday and Saturday, Nov. 3 and 4, at 8 p.m. at the Hogan Regional Auditorium in Danvers (across from the State Police Barracks on Route 62).

Tickets are $8; they can be purchased at the door. Contact Kathleen Dalton at 470-4974.

EVENTS CALENDAR

THURSDAY, NOV. 2

Learn to play piano workshop, with Frank Dunne, 6:30-9:30 p.m., Andover High School, 623-8274.

Preschool fair, 6:30-9 p.m., hosted by the Mother Connection, First Calvary Baptist Church, 386 Massachusetts Ave., North Andover, 470-1500.

Floral demonstration with Steve Janavicus of Flowers by Steve, 6:30 p.m., registration required, no tickets at the door. Sts. Constantine & Helen Greek Orthodox Church, 71 Chandler Road, Stephanie Connor 681-8796.

Frank Dunne

Andover Community Trust Board of Directors meeting, discussing creating affordable housing in wealthy communities, 7:30 p.m., Andover Historical Society, 97 Main St.

Workshop, "Getting Started: Collections Management Policies for Historical Records, hosted by the Essex National Heritage Commission, 7-9 p.m., $10, Peabody Institute Library, Sylvan Street, Danvers; (978) 740-0444.

Meet Dr. Sean Kenniff of the TV show *Survivor*, noon, free, Middlesex Community College, Bedford campus; (781) 280-3511.

Artist demonstration with Tom Gill, 7 p.m., $4, free for members, Whistler House Museum of Art, 243 Worthen St., Lowell; 452-7641.

Live comedy, Boston Comedy Showcase, 8 p.m., R-rated hypnotist, 10:30 p.m., call for prices, The Comedy Palace at Grill 93, River Road, Andover; (888) 865-2844.

Scholastic book fair, 9 a.m.-2:30 p.m., South School; Bill Pennington 475-5671.

Variety show, with Sip and Do-Dah, 2 p.m., $1, Bentley Library Conference Area, Northern Essex Community College, Haverhill; (978) 556-3688.

45's card players fundraiser, 7 p.m., benefits Ruth's House, a thrift store, Haverhill Citizens Center, 10 Welcome St., Haverhill; (978) 521-5575.

FRIDAY, NOV. 3

A Fine Night for Laughing, a night of one acts presented by Andover Community Theatre, featuring local residents Ben Pascucci, Michael Levy, Jane Vondell, Eileen Parsons, and Alice Pascucci, 8 p.m., $10, Cushing Hall, Merrimack College, North Andover; Pam Smith 474-4342.

The Importance of Being Ernest, by the Top Notch Players including stage manager Rebekah Simpson of Andover, 8 p.m., $5, Top Notch Theater, Spurk Building, Northern Essex Community College, Haverhill; Susan Sanders (978) 556-3374.

Arsenic and Old Lace, by the North Shore Players, 8 p.m., $8, Hogan Regional Auditorium, Danvers; Kathleen Dalton 470-4974.

Challenges in Rethinking the Underground Railroad with the honorable Bryon Rushing, presented by the Andover Historical Society, 7 p.m., free, Cochran Chapel, Phillips Academy; 475-2236.

Concert, Phillips Academy Concert Band, 7:30 p.m., Tang Theatre, Phillips Academy; 749-4995.

Concert, Ned Rorem's String Symphony with the New England String Ensemble, 8 p.m., $25, $20 seniors, students, Rogers Center for the Arts, Merrimack College; (781) 224-1117.

Folk Pops concert, with Anne Farmer and Jody Meyer, 7:30 p.m., $10, St. John's Preparatory School, corner of Spring and Summer streets, Danvers; Michael Hammill (978)

ENTERING ANDOVER

By Neil Fater and Don Mathias

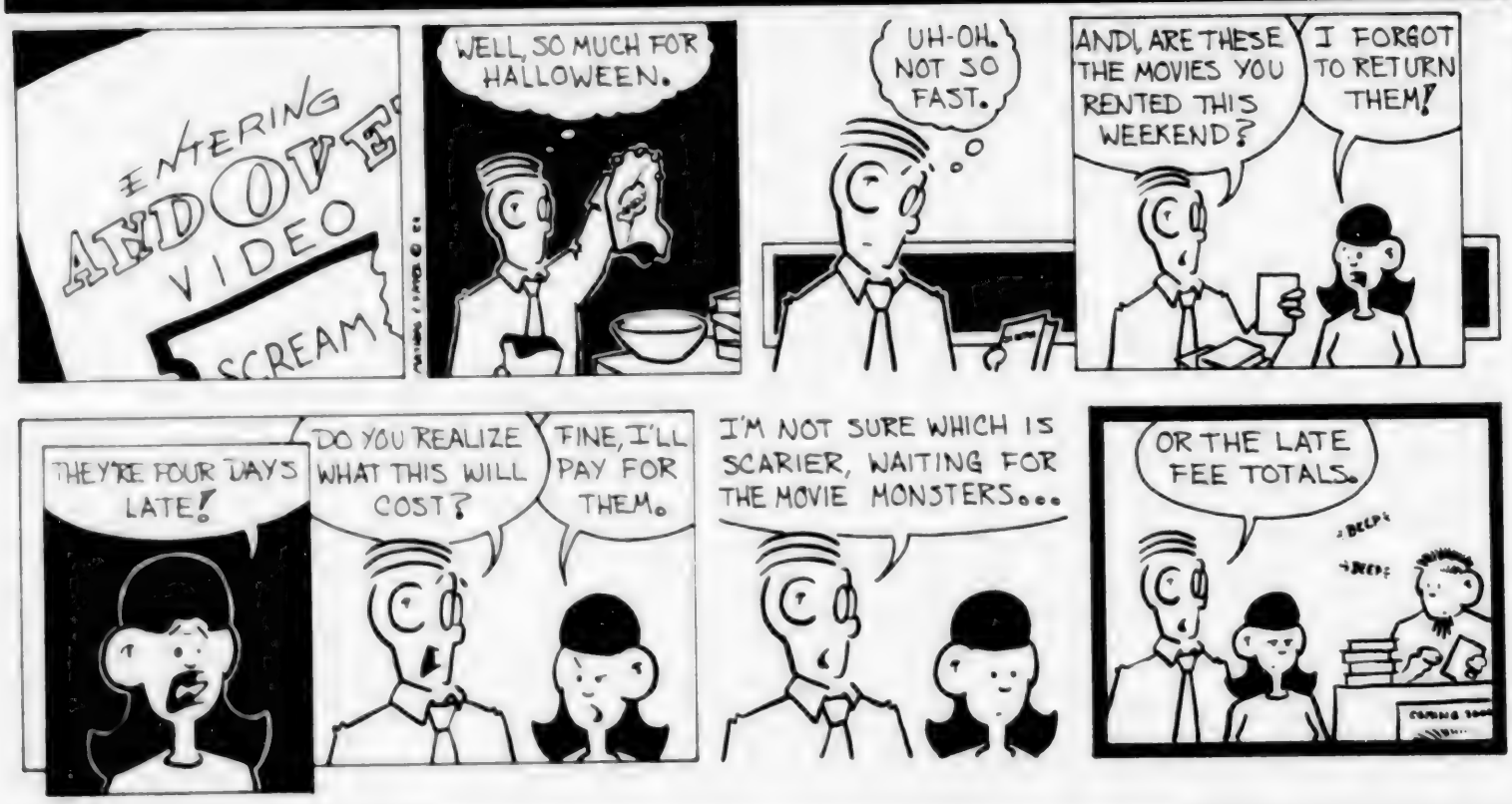

Make Autumn's Beauty Last

A lovely fall bouquet. A hand-painted terra-cotta cachepot richly embossed with the season's most glorious leave. It's like owning the miracle of autumn all year long.

Imagine That FLORIST

Two Stevens Street, Andover

Teleflora

• 475-8593 •

HOURS: Monday-Saturday 9-5:30

www.ftd.com/imaginethat

PALMERS RESTAURANT & TAVERN

Enjoy a great dinner before the show!

"LIVE BLUES"

Nov. 2: ***Mystic Highway***

Nov. 3: ***Mike Tebo Trio***

Nov. 4: ***White Lightnin'***

Nov. 9: ***Orville Giddings Duo***

Nov. 10: ***Orville Giddings Trio***

Nov. 11: ***Liz Lannon Trio***

18 Elm Street, Andover, MA 01810

(978) 470-1606

RISTORANTE *Daniela*

303 Main St. N. Reading MA

978-664-6100, fax 664-4186

Invites you and your guest to enjoy one complimentary lunch or dinner (up to a $10.00 value) when a second lunch or dinner of equal or greater value is purchased with this coupon.

Limit one coupon per table. Not valid for take-out. Not to be combined with any other special or offer. Valid Tues., Wed. & Thur. only. Expires 11/30/00

Complimentary lunch or dinner on your birthday.

This areas most extensive menu.

Function Rooms & Catering Available

EVENTS CALENDAR LISTINGS

774-1050, Ext. 376.

Harvest Bazaar, 9 a.m.-2 p.m., free, Aldersgate UMC, 235 Park St., North Reading; 664-2951.

Live comedy, DJ Hazard, Greg Boggis, Chris Fucile, 9:30 p.m., call for prices, Comedy Escape at the China Blossom, Rte. 125, North Andover; (781) 938-8088.

Live comedy, Nonna's Comedy Cruise to Nowhere, 7 p.m., Greg Carey, Nicole Pappas, 9 p.m., R-rated hypnotist, 10:30 p.m., call for prices, The Comedy Palace at Grill 93, River Road, Andover; (888) 865-2844.

Scholastic book fair, *see Nov. 1 entry.*

SATURDAY, NOV. 4

A Fine Night for Laughing, *see Nov. 3 entry.*

The Importance of Being Ernest, *see Nov. 3 entry.*

Arsenic and Old Lace, *see Nov. 3 entry.*

Ball, hosted by the Andona Society, 7 p.m., $65 or $125 couple, Stevens Estate at Osgood Hill, North Andover; Martha Hyslip 688-9942.

Holiday bazaar, 9 a.m.-4 p.m., Andover Senior Center, 36 Bartlet St.; 623-8321.

Ham and bean supper, 5:30 p.m., $5, $3 children under 12, Andover Senior Center, 36 Bartlet St.; 623-8321.

▲ **Celebrating El Dia de los Muertos,** 6-8 p.m., $15 advance, $20 door, benefits the museum's education program, Robert S. Peabody Museum of Archaelogy at Phillips Academy; 749-4490.

Ham and bean supper, sponsored by Boy Scout troop 15, 4:30-6:30 p.m., $5, $3.50 ages 4-10, First Calvary Baptist Church, 586 Mass. Ave., North Andover; 687-9678.

Woodworking workshop, 1 p.m., Andover Historical Society, 97 Main St.; 475-2236.

Craft fair, 9 a.m.-3 p.m., Trinitarian Congregational Church, 72 Elm St., North Andover; 683-7911.

▲ **Music,** White Lightnin' featuring Tony Gallo (but no tuxes), Palmer's Restaurant and Tavern, Elm Street; Tony (781) 599-2307 or 470-1606.

Conference on medical waste and other environmental concerns, hosted by the Lawrence Environmental Justice Council, 9:30 a.m., Lawrence Heritage State Park, Lawrence; Tamara Trejo 688-3569.

Opening reception, for Elizabeth Wadleigh Leary and Elizabeth Mauser Leary, 4-6 p.m., the Churchill Gallery, 6 Inn St., Newburyport; (978) 462-9891.

Live comedy, DJ Hazard, Greg Boggis, Chris Fucile, 9:30 p.m., call for prices, Comedy Escape at the China Blossom, Rte. 125, North Andover; (781) 938-8088.

Live comedy, Greg Carey, Nicole Pappas, 9 p.m., R-rated hypnotist, 10:30 p.m., call for prices, The Comedy Palace at Grill 93, River Road, Andover; (888) 865-2844.

Fair, 9 a.m.-3 p.m., free, Holy Angels Parish Center and Church Hall, 8 Atkinson Depot Road, Plaistow, N.H.; (603) 362-4085.

Village of Church Fairs, 9 a.m.-3 p.m., featuring seven church fairs within walking distance to each other, Amesbury; (978) 388-0683.

Walk in the Acre, explore Lowell's immigrant community, 2:30-4 p.m., meet at the Lawrence Street gate, Lowell; (978) 970-5000.

Yuletide antique show, 9 a.m.-3 p.m., $2.75, Belleville Congregational Church, 300 High St., Newburyport; (978) 462-7226.

Fair, 10 a.m.-7:30 p.m., $10, $4 ages 5-11, United Presbyterian Church, 96 E. Haverhill St., Lawrence; 682-8176.

Broadway on Parade, 7:30 p.m., $12, $6 under 12, St. Joseph Auditorium, 40 Main St., Salem, N.H.; (603) 898-9358.

Women artists lecture, featuring children's author Leslie Sills, 2 p.m., Memorial Hall Library; 623-8400.

Nordic Fest, 9 a.m.-3 p.m., free, Topsfield Fairgrounds, Rte. One, Topsfield.

Friends of Alice Neel Film Series, 6:30 p.m. Kemper Auditorium, Phillips Academy; BJ Larson 749-4027.

Craft, church fair, 9 a.m.-3 p.m., West Parish Church, Reservation Road; Jan Litchfield 470-2609.

Children's haunted playground, (rescheduled from Oct. 28) 5:30-9:30 p.m., with costume contest at 6 p.m., $2 for kids ages 12 and under, $3 for those ages 13 to adult, tours start at 6:30 p.m. and are appropriate for ages 3 to 10, 4:30 to 8 p.m., Clarke Park, Burroughs Road (across from Star Market Plaza) on Route 28, North Reading; Lida Jenney 664-0625.

Hike, Mt. Wachusett, Princeton, meet at visitor center at 10 a.m., sponsored by the Andover chapter of the Appalachian Mountain Club; Joe Pirrello 521-0382 or <joehiker@yahoo.com>.

Philosophy symposia, "Philosophy for Kids," for ages 7 to 13, 10 a.m., Northern Essex Community College, Haverhill campus; Elaine Mawhinney (978) 556-3862.

Folk concert, 8 p.m., $10 advance, $12 door, Ivy Chord Coffee House, Unitarian Universalist Church of Reading, 239 Woburn St., Reading; (781) 944-0494.

Concert, The Master Singers, 8 p.m., $16, Follen Church, 774 Massachusetts Ave., Lexington; (781) 862-6459.

SUNDAY, NOV. 5

Concert, Merrimack Valley Philharmonic Society, 2:30 p.m., $8, $3 children, Rogers Center for the Performing Arts, Merrimack College; 685-3505.

Sandra Shaker Memorial Road Race and walkathon, 10 a.m.,

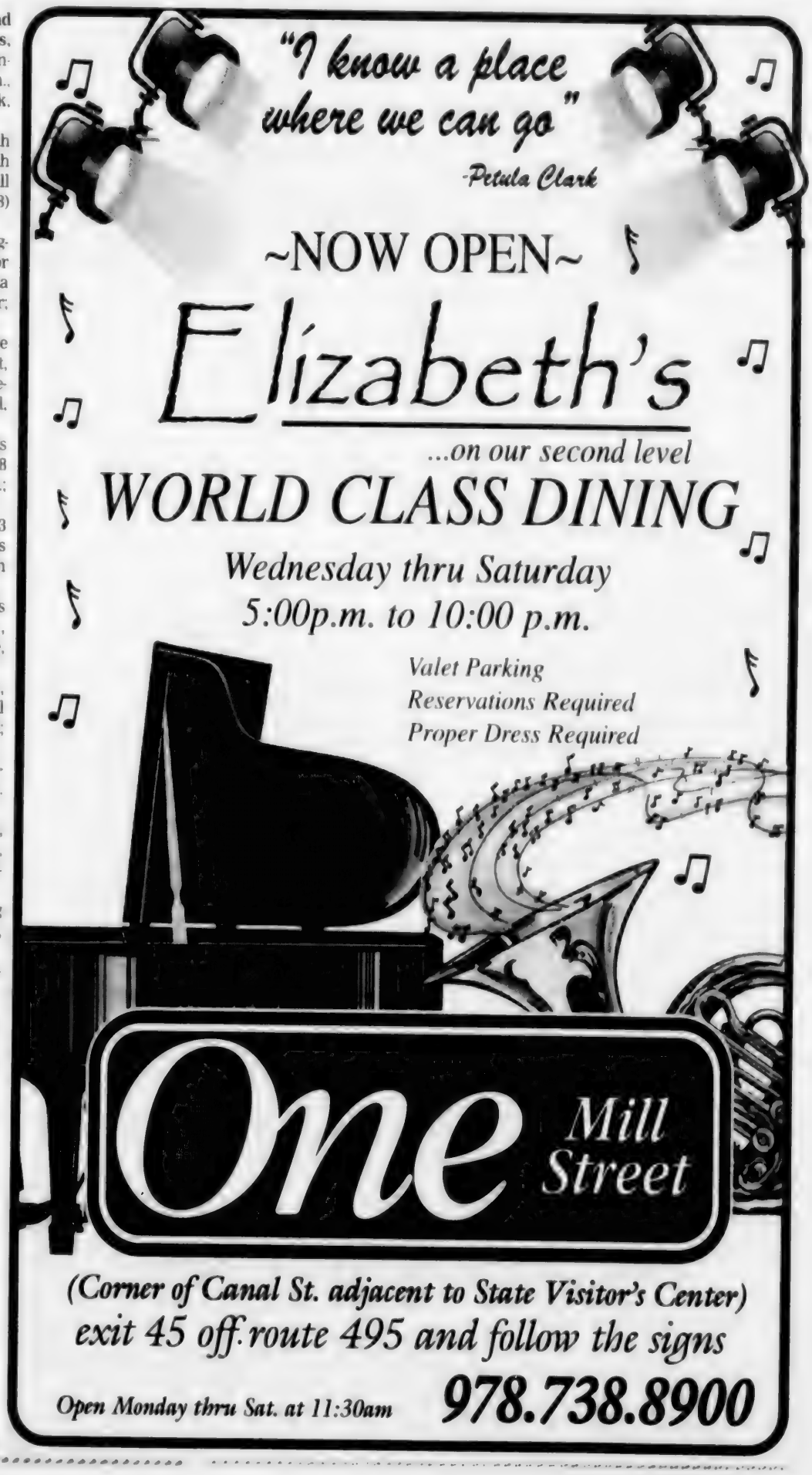

HOME PORTRAITS

Original water color painting of your house from your photograph. Reasonable rates. A thoughtful gift. Contact Susan Kelly Lundstrom 978-664-2623

EVENTS CALENDAR LISTINGS

(Continued from page 21)

Phillips Academy Field House, proceeds benefit the Cancer Management Center at Holy Family Hospital; Charlie Heseltine 475-4672.

Live comedy, Boston Comedy Showcase, 8 p.m., call for prices, The Comedy Palace at Grill 93, River Road, Andover; (888) 865-2844.

Panel discussion led by exhibition curator Ann Temkin of the Philadelphia Museum of Art with artists Anne Harris and Laura Chasman, 2 p.m., free, Addison Gallery of American Art, Phillips Academy; 749-4027.

▲ **Concert**, featuring Inca Son, 3 p.m., Memorial Hall Library; 623-8400.

Opening reception, for Deirdre McCullough Grunwald, 2-4 p.m., Brush Art Gallery, 256 Market St., Lowell; (978) 459-7819.

Family show, with masked marvels and wondertales that dazzle, 2 p.m., $9, for ages 5 and up, UMass, Durgin

Michael Cooper is part of a family show "with masked marvels and wondertales that dazzle," for ages 5 and older, Sunday, Nov. 5 at 2 p.m. The show is at Durgin Hall, UMass, Lowell, 35 Wilder St., Lowell. Tickets are $9. Call (978) 934-4444.

BROADWAY TICKET SALES

★ DEATH OF A SALESMAN ★
WITH
BRIAN DENNEHY
Bare Naked Ladies
Theatre
Bruins · Patriots ★
All Other Concert Venues
Corporate Accounts Welcome
We Accept M/C VISA AMEX DISC and Deliver Anywhere in the U.S.A.
11 Rockingham Rd., Suite 203, Windham, NH 03087 Ask for Peter
(603) 890-5400 Fax (603) 890-6464

HunterDouglas
WINDOW FASHIONS

Present This Coupon And Take $50.00 OFF Any Silhouette Purchase of $500.00 or More.
SILHOUETTE WINDOW SHADINGS
LAWRENCE ALUMINUM & WINDOW FASHION
209 Andover Street
ANDOVER 475-4100

SPINNERS PIZZA PARLOR
Andover's Finest for Italian Style "Thin Crust" Pizza
Free Delivery - Expanded Menu
$1.00 OFF Any LARGE PIZZA with this ad
OPEN EVERY NIGHT 'TIL 10 P.M.
195A Andover St., Andover, MA 474-4400

on the nail
A FULL SERVICE NAIL SALON
STEPHANIE & KATRINA ARE PLEASED TO WELCOME RENEE MILLER BACK TO ANDOVER...
COME HAVE FUN WITH US!
· Experienced 25 years Serving you
· Clean & Sanitary · Quality Manicures that last
· Open Evenings
COME IN AND ENJOY THESE SPECIALS...
FULL SET OF NAILS $39 Reg. $50
MANICURE & PEDICURE COMBO $39 Reg. $55
FREE PARAFFIN TREATMENT
90 MAIN STREET • ANDOVER
(978) 474-9339

The Best Of Thymes
Private and Corporate Catering
Take the stress out of Thanksgiving. Order our delicious appetizers, side dishes and desserts and all you have to do is roast a turkey. In fact, we'll even make your stuffing. Call for a copy of our special menu or view it on the web. Then enjoy your holiday!
VOTED 1999 AND 2000 "BEST CATERING COMPANY IN THE ANDOVERS" BY MARKET SURVEYS OF AMERICA
Visit us on the Web at www.bestofthymes.com or call 978-687-6900
WE WILL BE HAPPY TO FAX OR MAIL YOU A MENU.
Jasmine Plaza, Rt. 114, No. Andover / 978·687·6900
VISA · MASTERCARD · AMEX ACCEPTED

All major credit cards accepted
No personal checks
Tel.: (781) 942-2882
Fax Your Order
(781) 942-2888
Emperor's Choice Restaurant
530 Main Street (Route 28), Reading
Rt. 128 to Ex. 38B or 39
Rt. 93 to Ex. 38 to Rt. 129 East
AMPLE PARKING
LUNCHEON SPECIALS & BUFFET
30 Choices @ Special Price $4.75-6.50
Luncheon Buffet: All You Can Eat
Tuesday thru Friday 11:30 a.m - 3 p.m. $7.25
Children under 12 yrs. $4.95
"...an enormous array of Asian delicacies...fresh food, served piping hot, by friendly servers."
Diana Brown, Boston Globe
Please Call For DELIVERY within Area
Emperor's Choice Specials for dinner
· Japanese · Szechuan · Malaysian · Thai
· Noodle and Vegetable Dishes
· Large Seafood selection · Healthy Diet dishes
Voted Best Chinese Restaurant 3rd Year in a row in Wakefield & Reading by Market Surveys of America

Richard & Christine DeAngelis
formerly of Backstreet Restaurant, proudly announce the GRAND OPENING of their latest achievement...

Joppa Flats Bar & Grille
Three Great Choices ~ One Great Place
Joppa Bar
Funktified Foods from 11:30 a.m. daily
Serving Spirits 'til 1 a.m.
Steak & Fish Grille
Unique Luncheons & Creative Dining
"Secrets"
Martini Bar & Lounge
Entertainment Thurs.-Sat.
Our Newest Top Floor Edition! Shhh...
(it's a secret!)
Come Give Us A "Taste"
50 State Street • Downtown Newburyport • 978.499.0428 • Open 7 Days a Week Serving Lunch & Dinner

MOVING
$1-$2-$3-$4.40 PRINTS
Sale-abration
HAMPSHIRE FABRICS
300 Merrimack St.
Lawrence, MA
(N. Andover Line)
MON SAT 9-5
SUN 11-4
(978) 683-5433
THE NEW HOME DECORATING CENTER IS WELL UNDER CONSTRUCTION.
ONLY 2 MONTHS TILL THE BIG MOVE...NEXT DOOR
25-75% OFF
SELECT PRINTS & UPHOLSTERY
SALE STARTS 11/1/00

EVENTS CALENDAR LISTINGS

Hall, 35 Wilder St., Lowell; (978) 934-4444.

Concert, adult and youth choirs of St. John's in Gloucester, 4 p.m., freewill offering, St. John's Episcopal Church, 48 Middle St., Gloucester; (978) 283-1708.

Orienteering meet, Harold Rafton Reservation, 10 a.m., $6; John Mitchell 685-3709.

MONDAY, NOV. 6

Andover High Parent Advisory Council (PAC) meeting, 7:30 p.m., featuring the program advisers for English and social studies, High School media center, Shawsheen Road; 475-7985 or 470-0047.

Hay Scales holiday open house, 2-7 p.m., $3, Hay Scales Exchange, 2 Johnson St., North Andover; 683-3691.

Healing service, 7:30 p.m. St. Augustine Church, 43 Essex St.; 475-0050.

Aaron Feuerstein joins roundtable discussion of business ethics, 1 p.m., free, Northern Essex Community College, Haverhill campus; (978) 556-3862.

TUESDAY, NOV. 7

Singles dance, 8 p.m.-midnight, $5, proper dress required, Angelica's restaurant, Rte. 114, Middleton; (781) 283-5900.

Jazz, the Ken Cervenka Quintet, 7:30-10:30 p.m., $5, Casa Vecchia Restaurant, Rte. 97, Salem, N.H.; (603) 893-6553.

WEDNESDAY, NOV. 8

Taste of Andover, 6-8 p.m., $15, sponsored by the Andover Chamber of Commerce, Old Town Hall, 20 Main St.; Merrimack Valley Chamber of Commerce 686-0900; Frank Vacirca 686-0194; or Ron Hill 475-9212.

Essex Country History, hands-on history box and potluck luncheon, sponsored by the Andover Historical Society, $4 non-members, noon; 475-2236.

Slide competition night, the Merrimack Valley Camera Club, 7:15 p.m., Trinitarian Congregational Church, Elm Street, North Andover; 689-9643.

Concert, Cantemus Chamber Chorus, a joint concert of select high school choirs from seven schools, 7:30 p.m., $5, free under 18, Hamilton-Wenham High School, 775 Bay Road, Hamilton; (888) CHORUS-1 or <www.cantemus.org>.

Open house, Brookwood School, 8:45-10 a.m., Beverly; (978) 526-4500.

Women's health seminar, 6-7 p.m., free, sponsored by Northeast Rehabilitation Health Network, Wyndham Andover Hotel; (603) 893-2900, Ext. 476, <mcassid@northeastrehab.com>.

Men's prostate cancer screening, 4:30-6:30 p.m., Holy Family Hospital, East Street, Methuen; appointments required, Ron L'Heureux 687-0156, Ext. 2021.

THURSDAY, NOV. 9

Once On This Island, by Andover High School's drama department, 7:30 p.m., $10, Collins Center, Andover High School, Shawsheen Road; 623-8647, <andoverdrama@yahoo.com>.

The Importance of Being Ernest, see Nov. 3 entry.

Artist gallery talk, with Deirdre McCullough Grunwald, noon, Brush Art Gallery, 256 Market St., Lowell; (978) 459-7819.

Alzheimer's discussion, 2-4 p.m., $25, for persons with Alzheimer's and their caregivers, Heritage at North Andover, North Andover; registration is required; Joanne Chaulk (978) 486-0590.

Exhibit opening, "Paintings by Monique Sakellarios," 5-7 p.m., free, Whistler House Museum of Art, 243 Worthen St., Lowell; 452-7641.

Wine tasting dinner with chef Nick Stellino, 6 p.m., $55, benefits the Greater Lawrence Italian Women's Club's scholarship fund, Sheraton Ferncroft Resort, 50 Ferncroft Road, Danvers; 682-7453.

Talk on dreams with Bill Kolbe, Andover High School teacher, 2 p.m., $1, Northern Essex Community College, Haverhill campus; May DiPietro (978) 556-3688.

Homebased Businesswomen's Network meeting, 7 p.m., $10, Village Green Restaurant, Route 1, Danvers; Terri (781) 558-1367.

Live comedy, Boston Comedy Showcase, 8 p.m., call for prices, The Comedy Palace at Grill 93, River Road, Andover; (888) 865-2844.

Randy Peffer

FRIDAY, NOV. 10

◀ **Reading,** author Randy Peffer, *Logs of the Dead Pirates Society,* 7 p.m., Andover Bookstore, 89R Main St.; 800 491-0143.

Once On This Island, see Nov. 9 entry.

The Importance of Being Ernest, see Nov. 3 entry.

Arsenic and Old Lace, see Nov. 3 entry.

Live comedy, Marci Coyote Rose, John Keating, Kyria Abrahams, 9:30 p.m., call for prices, Comedy Escape at the China Blossom, Rte. 125, North Andover; (781) 938-8088.

Live comedy, Al Ducharme, 9 p.m., call for prices, The Comedy Palace at Grill 93, River Road, Andover; (888) 865-2844.

Turkey raffle, over 50 turkeys being raffled, 7 p.m., free admission, Sacred Heart Parish, 321 South Broadway, Lawrence; 686-5712.

Chamber music concert, 7 p.m., Graves Hall; Phillips Academy; 749-4996.

***Forever Broadway* opens,** $29.95, at Giordano's Dinner Theatre, Georgetown; (978) 352-7300.

SATURDAY, NOV. 11

Once On This Island, see Nov. 9 entry.

The Importance of Being Ernest, see Nov. 3 entry.

Arsenic and Old Lace, see Nov. 3 entry.

Live comedy, Marci Coyote Rose, John Keating, Kyria Abrahams, 9:30 p.m., call for prices, Comedy Escape at the China Blossom, Rte. 125, North Andover; (781) 938-8088.

Open studio, pottery sale, noon-5 p.m., Purple Sage Pottery, 3 Mechanic St., Merrimac; (978) 346-9978.

Live comedy, Rocco & Rosie's Comedy wedding, 7p.m., Al Ducharme, 8, 10:30 p.m., R-rated hypnotist, 10:30 p.m., call for prices, The Comedy Palace at Grill 93, River Road, Andover;

[Continued on page 24]

"Historic Lawrence's Tastiest Destination"

Mill Street Bistro & Bar

...on our first level

GREAT FOOD, GREAT PEOPLE, GREAT TIMES!!!

LUNCH

Chef's Soup of the Day
Priced Daily

The Wedge
Iceberg Lettuce Salad with Smoked Bacon, Chopped Vegetables and Bleu Cheese Vinaigrette
$8

Roasted Turkey Meatloaf
with Garlic Mashed Potatoes and Mushroom Gravy
$9

Lawrencian Lamb Stew
with Root Vegetables and a Toasted Roll
$9

Calanl Street Fish & Chips
with Citrus Tartare Sauce
$9

Mill Street Sandwich of the Day
Priced Daily

DINNER

APPETIZERS

New Style Clam Chowder
with Corn Bread Croutons
$5

Sticky Pork Ribs
with Sesame Ginger Glaze
$8

ENTREES

Grilled Steak Tips
with Barbecue Sauce, Seasoned Rice and Wilted Spinach
$13

Grilled Marinated Salmon
with Seasoned Rice and Wilted Spinach
$15

Gemelli Pasta
with Grilled Chicken, Wild Mushrooms, Spinach and Parmigiano Cream
$13

Just a Sample!

LIVE MUSIC

JOIN US THURSDAY
FRIDAY & SATURDAY
FOR GREAT
ENTERTAINMENT
AND
LATE NIGHT DINING!!!!

DESSERT

Cappuccino Ice Cream Sandwich
with Chocolate Sauce and Espresso Syrup

Orange Crème Brûlée
with Grand Marnier Cookies

~TAKE OUT AVAILABLE~

One Mill Street

(Corner of Canal St. Adjacent To State Visitor's Center)
Exit 45 off route 495 and follow the signs

Open Monday thru Sat. at 11:30am 978.738.8900

The Law offices of
Ralph A. Barbagallo, Jr. & Associates

Concentrating in personal injury & civil litigation in the Andovers and Southern N.H.

Former member of Board of Governors of NHTLA
Member of MATLA • Member of ATLA

231 Sutton Street, Suite 2C
North Andover, MA 01845
978.686.9811
Fax 978.683.8510

68 Stiles Road
Salem, NH 03079
603.893.2911

www.barbagallolaw.com

LUNA ROSSA
RESTAURANT
FEATURING THE FINEST
ITALIAN CUISINE
AVAILABLE
ANYWHERE!
• Homemade Pastas
• Mouthwatering Steaks & Chops
• The Freshest Seafood Delicacies
• Pizza • Fine Wines
• Take-Out Menu Available
• Catering Available for Parties or Business Locations
Conveniently located off 93 in Kern Plaza at 1699 Shawsheen St.
174 Dascomb Rd., Tewksbury, MA
978-851-9282

Town of Andover
Household Hazardous Waste Collection Day
Saturday, November 4th
9 a.m. to 1 p.m.
West Elementary School

Limited to household quantities:
maximum 25 gal. and 25 lb. per vehicle
Proof of Andover residency required.
Items: pressurized cans, pool chemicals, pesticides, fertilizers, stains, household cleaning products, solvents, photographic chemicals, varnishes, herbicides, waste oil, lead acid and mercury batteries, oil based paint only.
No explosives.
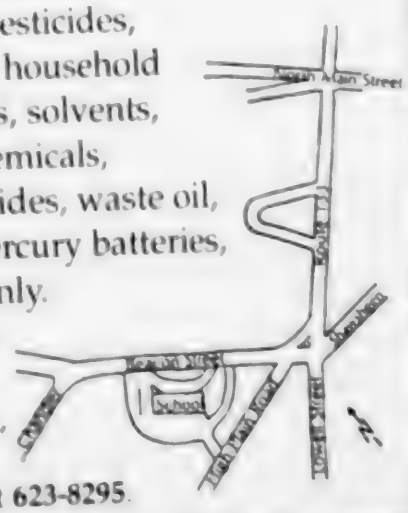

For more information, call the Andover Health Department at 623-8295.

EVENTS CALENDAR LISTINGS

(888) 865-2844.

International guitar night, 8 p.m., $17 advance, $20 door, Rogers Center for the Performing Arts, Merrimack College; 837-5355.

Applecrest Craft Fair, 9 a.m.-3 p.m., Tewksbury Memorial High School; 851-4591.

Walk, the Lowell Cemetery, 2:30-4 p.m., meet at the Lawrence Street gate, Lowell; (978) 970-5000.

Opening reception, new works of landscapes and still lifes by Elizabeth Wadleigh Leary and Elizabeth Mauser Leary, Churchill Gallery, 6 Inn St., Newburyport, (978) 462-9891.

SUNDAY, NOV. 12

***Once On This Island*, 2 p.m.**, *see Nov. 9 entry*

***Arsenic and Old Lace*, 2 p.m.**, *see Nov. 3 entry*.

Hike, 1:30 p.m., sponsored by Andover Appalachian Mountain Club, meet at Harold Parker State Forest, North Andover; Art Olsen 374-0751.

Live comedy, Boston Comedy Showcase, 8 p.m., call for prices, The Comedy Palace at Grill 93, River Road, Andover; (888) 865-2844.

Open studio and pottery sale, *see Nov. 11 entry*.

▲ **Feminist lecture**, with Mary Daly, 7:30 p.m., North Parish Unitarian Church, 190 Academy Road, North Andover; Susan Foster 470-1134.

Slide lecture with Miriam Butts focusing on the craftsmen of Anne Bradstreet's time, 3 p.m., free, Stevens Memorial Library, 345 Main St., North Andover; 688-9505.

Appraisal, heirloom discover day, 1-5 p.m., Knights of Columbus Council, 10 Brook St.; 475-2747.

Concert, Festival of Keyboards, 3 p.m., $15, $10 students, Trinity Episcopal Church, 124 River Road, Topsfield; (978) 887-5570.

Holiday bazaar, 10 a.m.-3 p.m., free, Shriners Auditorium, 99 Fordham Road, Wilmington.

ONGOING

Museums and Historic Homes

Andover Historical Society permanent exhibit Amos Blanchard House and Barn Museum, containing period rooms from 1820s to 1840s, with 19th-century farm and woodworking tools; library and office hours 9 a.m.-5 p.m., Tuesday-Friday, 9 a.m.-3 p.m., Saturdays, Mondays by appointment; $4 adults, $2 children, members free; Andover Historical Society, 97 Main St.; 475-2236.

North Andover Historical Society, 153 Academy Road, North Andover, maintains two sites that feature museum galleries: 1789 Johnson Cottage, an artisan's home and workshop, and 1715 Parson Barnard House, depicting life from 1715-1830, 179 Osgood St. changing exhibits highlight local life from the 17th-to the 20th century, library and archive, $3 adults, $1 children, $2 seniors, Johnson Cottage, tours Tuesday-Friday 10 a.m.-noon and 2-4 p.m., $5 adults for a combined tour of both properties; 686-4035.

American Textile History Museum, *Second Impressions: Quilters Celebrate Cocheco Fabrics*, through December, ongoing *Textiles in America* exhibition, special exhibitions and events, function rooms, catering, museum store and Seasoned Chef Gazebo Cafe; hours are Tuesday through Friday, 9 a.m. to 4 p.m.; Saturday, Sunday, and most holidays 10 a.m. to 5 p.m.; admission $5 for adults, $3 for seniors, students and groups, free for members and children under 6, parking is free, and the building is wheelchair accessible, 491 Dutton St., Lowell; (978) 441-0400 or <www.athm.org>.

Museum of Printing, 800 Massachusetts Ave., North Andover, featuring antique printing equipment, $5 admission, Monday, Wednesday, Thursday, 10 a.m.-5 p.m., Friday, 1-8 p.m., Saturday, 10 a.m.-5 p.m., Sunday, 1-5 p.m.; 686-0450 or <www.museumofprinting.org>.

New England Quilt Museum, Tuesday-Saturday, 10 a.m.-4 p.m., Sunday, noon-4 p.m., 18 Shattuck St., Lowell; (978) 452-4207.

Boott Cotton Mills Museum, free, Monday-Friday, 10 a.m.-4 p.m., 400 Foot of John, Lowell.

Castle Hill, 290 Argilla Road, Ipswich; (978) 356-4351.

Lawrence Heritage State Park, open daily, 9 a.m.-4 p.m., 1 Jackson St., Lawrence; 794-1655.

Custom House Maritime Museum, *Seeking Justice: 300 Years of People on the Newburyport Waterfront*, *Along the Shore*, *The Urban Seaport in the*

[Continued on page 40]

DON'T REPLACE IT - REFACE IT!
Bathtubs, Sinks, Even Ceramic Tile, Porcelain, Fiberglass, Acrylic & Repairs
Let us redecorate your bathroom or kitchen with our exclusive Porcelancote
Established 1975
ALL COLORS FULLY GUARANTEED
PERMA CERAM
800-395-9604
P.O. Box 683 Methuen, MA 01844

SMOLAK FARMS
VISIT OUR BAKERY FOR DELICIOUS MUFFINS, DONUTS, PIES AND MORE
WE'RE NOW TAKING ORDERS FOR THANKSGIVING
PIES INCLUDE:
apple • apple crumb • blueberry • blueberry crumb
pumpkin • pecan • mince • lemon meringue
chocolate cream • cookies and cream
strawberry rhubarb • peach
ORDER EARLY!
choose & cut christmas trees starts the day after thanksgiving
Smolak Farms · 315 South Bradford Street · North Andover, MA
978-682-6332 Farm Stand and Bakery
978-687-4029 Tours & Activities

ALUMINUM AGE, Inc.
170 Main Street, No. Reading, MA
978 664-5475
Over 30 Years CertainTeed
978 658-8462
HARVEY
Vinyl Siding
Roofing
Trim Work
ALCOA
DECKS & ADDITIONS
Licensed • Insured • Registered #101024

LAMINATING SERVICE
Have your announcement or photo laminated ~ starting at
$1.00!
(Plus the cost of the paper, if needed.)
Come to the Townsman office
Monday - Friday 8 a.m. - 5 p.m.
and see how simple it is!
33 Chestnut St., Andover, MA • 475-1943

Living

Making the grade: Daughter trains in her mother's memory

By Adam Groff

Tara Bachner is training for the 2001 Boston Marathon. "The hardest thing is getting out of bed in the morning," she says.

That's not a surprise, because she trains for two hours a day, six days a week, while working her full-time job as a conference coordinator at ClickZ, an online Internet trade publication in North Andover. The weather is getting colder, and each day it gets light later and dark earlier.

She passed a training landmark on Oct. 22, when she ran the Baystate Half Marathon in Lowell, and she is showing no signs of letting up. Although she has no particular history as a runner, she made the decision to run the marathon this past July.

What is driving Bachner toward plowing through these 26 hard miles?

It is the memory of her mother, Candy Bachner, a well-loved Andover kindergarten teacher, who died from ovarian cancer in January 1999 at age 52. Now Tara Bachner is going to run the Boston Marathon as a member of the Dana-Farber Cancer Institute team.

"Cancer is not right or fair. There's no reason why I shouldn't have my mother at age 27," says Bachner, now 29. During the last six months of her mother's illness, Bachner quit work to care for her.

She is now fully committed to the Dana-Farber cause, and she has been very impressed with their Boston Marathon fundraising program. "It's very intimate," she says.

Photo by Tim Jean

Woman on a mission — Tara Bachner will run the Boston Marathon as a member of the Dana-Farber Cancer Institute team.

Becoming a member of their marathon team was no cakewalk, however. Bachner likens the application process to applying for college, complete with personal essays and pages of forms to fill out.

She says Dana-Farber typically is allotted 300 numbers, or places, in the Boston Marathon, and 200 of those are reserved for veteran marathon runners, leaving only 100 numbers for newcomers. Bachner says that although she sent in her application packet just past the deadline, the person who notified her of her acceptance said that she was accepted because her essay about her mother was so compelling. One line of the essay reads: "To this day, people say, 'You're Candy Bachner's daughter! She was the most amazing person I ever knew.' And she was."

Others in Andover will readily remember Candy Bachner. Her funeral last year was attended by nearly 600 well-wishers, including former students and their parents. She taught for 30 years, at one time running her own preschool in North Andover, and spent her last eight years as a kindergarten teacher at Sanborn Elementary. She was known for her energy, creativity, and devotion to her students. Her classroom thronged with plants and animals, and also foods she cooked as part of class lessons. Parents were eager to volunteer for her, until she had to stop teaching in June, 1998.

Tara Bachner now wants to do something to help save others from having to suffer that type of untimely loss.

Her marathon effort started out innocuously, however. Bachner had put herself on a fitness training program earlier this year, and to reach the fitness goals she had set for herself, she found that she was having to increase her cardiovascular workout, which meant more and more time on the treadmill. At the same time, she was looking for something to do in her mother's memory.

"I wanted to do something for my mother, and I just found my way to it through running," she says.

The Dana-Farber program was a perfect match for Bachner. "I wanted to do two things," she says, "raise money for a subject I'm passionate about, and meet other people in similar circumstances to mine." Once she was accepted as a member of the Dana-Farber team, she found herself part of a close-knit group that has only fed her already high level of motivation and inspiration.

"The bonds are unbelievable," she says of the group, which holds periodic meetings as well as weekly group runs.

Bachner was very impressed with the fact that in last year's Boston Marathon the Dana-Farber team raised $2.2 million. She says that all of the money goes directly to the group's cancer-research efforts. In fact, she says, three of the scientists from the cancer institute are themselves running on the team.

The average Dana-Farber team member raises $5,000. Bachner's goal is to raise $10,000. Fundraising activities

Continued on page 6

BIRTHS

ADLY – A son, David Bahram Adly, to Bahram and Marina (Penta) Adly of Andover on July 18 at Melrose-Wakefield Hospital. Grandparents are Edward and Lina Penta of Melrose and Rahmat and Parry Adly of Concord, Calif. David joins Sylvana, 7, and Tina, 5.

BREZINSKI – A son, Carter Arryn Brezinski, to Arryn and Nicole Brezinski of Burnham Road, on Oct. 2. Grandparents are Vincent and Maureen Olivero of Melrose, Joseph Brezinski of Taunton, and Maryanne Santos of Plymouth.

BURKE – A daughter, Aliceia Jean-Geri Burke, to Matthew and Jennifer (Rogers) Burke of Andover, on Oct. 9 at Melrose-Wakefield Hospital. Grandparents are James and Geraldine Rogers of Seabrook, N.H. and the late Richard and Audrey Burke. Aliceia joins Matthew.

deMOOR – A son, Eric Angel deMoor, to Giovanna (Romero) and Jan deMoor III of Ravens Bluff, on Sept. 26 at Holy Family Hospital. Grandparents are Jan and Ruth deMoor of Stoneham and Conchita Romero and the late Dr. Angel Romero of Guaynabo, Puerto Rico.

D'URSO – A son, Aidan Matthew D'Urso, to Johnna (Beal) and Sean D'Urso of Southridge Circle on Oct. 7 at Holy Family Hospital. Grandparents are Dr. and Mrs. John Beal and Stephen and Kay D'Urso, all of Andover. Aidan joins Taylor Jordan, 22 months.

GAFFNEY – A daughter, Maeve Kathryn Gaffney, to Karen (Flynn) and Kevin Gaffney of Andover on Oct. 19 at Emerson Hospital in Concord, Mass. Grandparents are John and Kathryn Flynn of Concord and Ned and MaryEllen Gaffney of Florham Park, N.J.

GRUENBERG – A son, Joshua David Gruenberg, to Elizabeth (Howe) and Stephen Paul Greunberg of Walnut Avenue on Oct. 2 at Holy Family Hospital. Grandparents are Clifford and Jane Howe of North Hampton, N.H. Great-grandparents are Douglas and Marie Howe and Marietta Doig, all of Andover.

KOONTZ-JOHNSON – A daughter, Abigail Leigh Johnson, to Elizabeth Koontz and Shepard Johnson of Andover on Sept. 14 at Beth Israel Hospital. Grandparents are Walter and Jane Koontz of Newburyport and Henrietta and Haynes Johnson of Roxbury, Conn.

HAHESY – A daughter, Emma Nicole Hahesy, to Paul Francis and Andrea (Georgian) Hahesy of Brunswick, Maine, on Sept. 4. Grandparents are Colleen and Ted Georgian of Andover and Geralyn and Paul Hahesy Sr. of Duxbury. Great-grandparents are Tarr and Andy Bosen of Portsmouth, N.H. and Edwina and Al Cassidy of Revere.

IDZIK – A son, Benjamin Meyer Idzik, to Chris and Elizabeth (Meyer) Idzik of Andover on July 20 at Melrose-Wakefield Hospital. Grandparents are Ed and Vicki Meyer of Evanston, Ill., Daniel Idzik of Longboat, Fla., and Ann Idzik of Palo Alto, Calif.

SLAYTON – A daughter, Victoria Cecelia Slayton, to Robert and Lisa (Aiello) Slayton of 15 Stouffer Circle, on Sept. 17 at Winchester Hospital. Grandparents are Lawrence and Patricia Aiello of Andover, Ron Slayton of North Andover, and Eileen Slayton of Cambridge. Great-grandparents are Salvatore Panarello of Revere, Eleanor Alongi of Ft. Myers, Fla., George and Frances Slayton of Wappinger Falls, N.Y., and David and Anna Crichton of Millbrook, N.Y.

SWARTS – A son, Connor James Swarts, to Timothy and Deborah (Lasota) Swarts of Topsfield on Oct. 1, at the Winchester Hospital. Grandparents are Walter and Lucille Lasota of Andover and Daniel and Sally Swarts of South Carolina. Great-grandmothers are Mary D'Amato of Dedham and Helen Lasota of Chelsea. Connor joins Justin, 6, and Brandon, 4.

WILKIN – A son, Thomas Edward Wilkin, to Mr. and Mrs. Gregory Wilkin of Andover, on Sept. 19 at Winchester Hospital. Grandparents are Dr. and Mrs. R.W. Cornell of West Hartford, Conn., and Mr. and Mrs. W.J. Wilkin of Michigan City, Ind.

WILSON – A son, Matthew Theodore Wilson, to Lisa (Boudreau) and Craig Wilson of North Andover on Aug. 23 at Anna Jaques Hospital. Grandparents are Betty Boudreau of Andover and the late Theodore Boudreau, and Ken and Karen Wilson, also of Andover. Matthew joins Amanda.

WURTS – A son, Andrew James Wurts, to Judy and J. Michael Wurts of Andover, on Oct. 4 at Beverly Hospital. Granpdarents are Bud and Lois Specht of Kissimmee, Fla. and Sue DeWine of Kettering, Ohio. Andrew joins John and Meghan.

OBITUARIES

Brian P. O'Dell

Portfolio manager and investment counselor

Brian P. O'Dell, 35, who grew up in Andover and was a resident of Stow, died peacefully Saturday, Oct. 28 after a two-year battle his family described as courageous.

Brian P. O'Dell

He was a portfolio manager and investment counselor with State Street Research & Management Co. of Boston. He graduated from Governor Dummer Academy, where he was co-captain of the both the varsity football and wrestling teams.

He received a bachelor of arts degree from Brown University and a master's degree in applied economics from the University of Michigan. O'Dell was a chartered financial analyst and specialized in providing investment counseling to professional athletes.

Members of his family include his wife, Rachel O'Dell; two sons, Ethan and Zackary O'Dell, all of Stow; his parents, Edward and Kerstin O'Dell of Andover; a brother, Thomas O'Dell of Sweden; and a sister, Dr. Christine Harrington of Newton.

Burial will be private.

Memorial contributions may be made to the Leukemia and Lymphoma Society, c/o the Brian P. O'Dell Memorial Research Fund, 495 Old Connecticut Path, Suite 220, Framingham, MA 01701.

Cornelia G. Meeker

Formerly of Andover

Cornelia G. (Gale) Meeker, 86, of Bedford, N.H. and formerly of Andover, died Sunday, Oct. 29 at Ridgewood Center in Bedford, N.H.

She was born in Proctor, Vt.

She was the widow of Maurice S. Meeker.

Members of her family include two sons, Ted Meeker and his wife, Dee, of Rockport, and Charlie Meeker and his wife Janet, of Bedford, N.H.; three grandchildren; four great-grandchildren; and several nieces and nephews.

A private memorial service will be held by the family. Cremation will take place at Linwood Crematory.

Arrangements were by the Burke Funeral Home, 390 N. Main St.

Helen Roberts

Was a stitcher, receptionist

Helen (Babish) Roberts, 90, a resident of Wingate at Andover, formerly of the Old Center of North Andover for more than 50 years, died Wednesday, Oct. 25 at Lawrence General Hospital.

Mrs. Roberts was a stitcher for William Barry's Coat Co. in Lawrence, and was a receptionist for Dr. Atkinson in North Andover.

Born in Lawrence, she attended Lawrence and Methuen schools. She attended St. Michael Church in North Andover and made rosaries for Missions.

Members of her family include her brother, Walter Babish of California; a son and daughter-in-law, Norman J. and Anita Roberts of Lawrence and St. Petersburg, Fla.; two daughters, Joan M. Roberts of North Andover, and Norma and her husband, Donald Hurrell of Lawrence; eight grandchildren; nine great-grandchildren; and several nieces and nephews.

Arrangements were by John Breen Memorial Funeral Home, 35 Merrimack St., North Andover.

Memorial contributions may be made to St. Michael's Parish, 196 Main St., North Andover, MA 01845.

Eleanor Morin Tucker

Was affiliated with Abbot Academy for 33 years

Eleanor Morin Tucker, 87, of Essex, died Friday, Oct. 27 at home.

She was born in Ilion, N.Y. and graduated from Ilion High School. She earned a bachelor degree in chemistry from Smith College where she also received her master's degree in 1936. She later did graduate work at Columbia Teacher's College and Oxford University.

She was affiliated with Abbot Academy in Andover for 33 years. She joined the faculty as a chemistry and algebra teacher in 1936 and served as director of studies from 1956 to 1969. She was acting principal from 1966 to 1968.

She continued to teach chemistry until 1969, when following Abbot's merger with Phillips Academy, she left to become director of studies and headmistress at Winchester-Thurston in Pittsburgh, Penn.

She served as a camp counselor in Maine, New Jersey and Massachusetts for 15 years, and as dean of women at the Phillips Academy summer schools for three years. Her summers were spent in travel and study.

She was active in numerous professional education societies, as well as providing service to civic groups and her church. Upon her retirement, she moved to Essex and became involved with local organizations.

She served as a model to her friends and relations, gaining the admiration of those who knew her by her unflagging courage and consideration for others during a 15-year siege of debilitating illness.

Members of her family include her sister, Elizabeth (Tucker) Dise and her husband, William; a niece, Eleanor Ucasz and her husband John, all of Middleville, N.Y.; two nephews, John Dise and his wife Sue of Andover, and William Dise of California; and several grandnieces and grandnephews.

A memorial service will be held at a later date.

Arrangements were by the Whittier-Porter Funeral Home of Ipswich.

Sydney I. Rosenberg

Owned N.H. lobster pound

Sydney I. Rosenberg, 81, of Andover, died Monday, Oct. 30 at Brigham & Women's Hospital in Boston.

Mr. Rosenberg founded Shyer's Lobster Pound Inc. in Salem, N.H. in 1953 and remained active in the business until his illness.

He was born and educated in Lawrence and graduated from Lawrence High School in 1936. He also attended the Massachusetts College of Pharmacy and Boston University.

During World War II, he served in the Navy.

Mr. Rosenberg recently received the Act of Kindness Award from Chabad Lubavitch of Andover for his support to the community through the years. He was a member of Temple Emanuel of Andover, John Hancock Lodege of Masons, and the Scottish Rites.

Members of his family include his wife, Dorothy (Valentineo) Rosenberg; a son, Neil Rosenberg of North Andover; a daughter, Dana Rosenberg of Pacific Palisade, Calif.; a brother, Jason Rosenberg of Amesbury; and two grandchildren.

Funeral services are tomorrow, Friday, Nov. 3 at 2 p.m. at Temple Emanuel, 7 Haggetts Pond Road. Burial will follow in

(OBITUARIES continued on page 27)

Deaths Elsewhere

KLIMANSKY – Salvatnce "Teresa" (Branca) Klimansky, 76, of Salem, N.H., died Sunday, Oct. 29 at St. Elizabeth Medical Center in Brighton.

Members of her family include nephew, Robert Branca of Andover.

LERMOND – Carol A. (Waldie) (Wojtkun) Lermond, 60, of Dracut, died Monday, Oct. 30 at Lowell General Hospital.

Members of her family include her sister, Susan Waldie and her brother, Robert Waldie, both of Andover.

PRESTOSZ – Richard A. Prestosz, 49, of Danville, N.H., died Friday, Oct. 27 at Lawrence General Hospital.

He worked at Gillette Co. in Andover for 31 years, and was also a musician who played in several area bands.

SLATER – Karen Lee Slater, 45, of Derry, N.H. died Oct. 29 at home.

Ms. Slater worked for Raytheon Co. in Andover, in quality control.

DEWHIRST & CONTE FUNERAL HOME

28 FLORENCE STREET
ANDOVER, MA • 978-470-8000

Large, Luxurious Chapel In Residential Setting
Sensitive To Costs • Sensitive To Details
Serving All Faiths • Cremation Specialists
• Pre Need Specialists

DIRECTOR *Anthony S. Conte, Sr*

A Recognized Leader in Funeral Service

BURKE FUNERAL HOME

Since 1932

3rd Generation - SERVING ANDOVER
475-5200 390 N. Main St. Andover

JOHN BREEN
Memorial Funeral Home, Inc.
EST. 1869

35 Merrimack St.
N. Andover, MA
01845
682-8381

122 Amesbury St.
Corner Lebanon St.
Lawrence MA
01841

Town Directory & Newcomers Guide

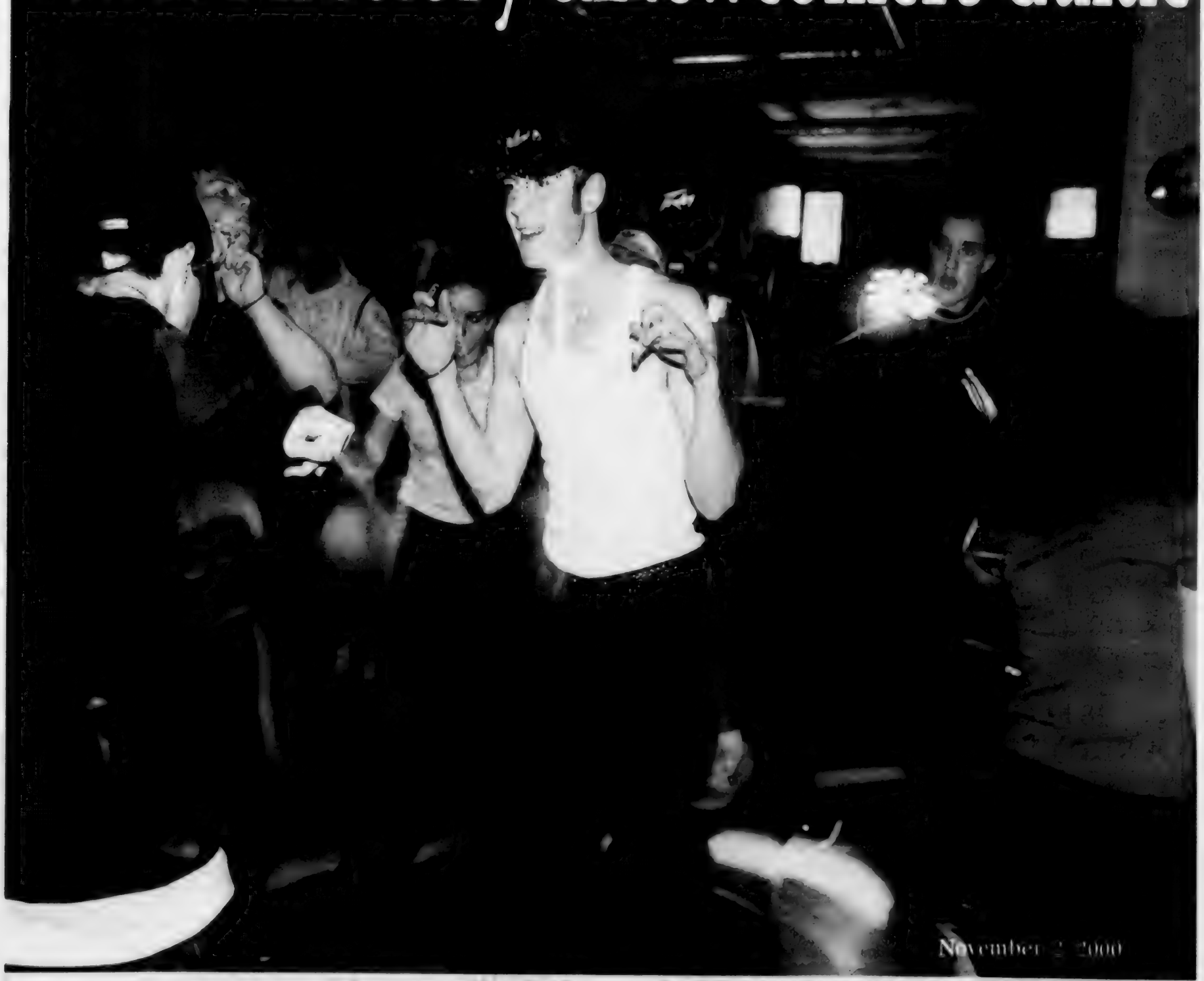

November 2, 2000

Andover: A growing town

Population gains and some budget pains

By Neil Fater

More than [illegible] years after its incorporation, Andover is not just still going strong, it's still *growing* strong.

Andover's overall population, student population, and town government rolls have been swelling for years, inflating, in turn, both the housing market and the annual budget for the town.

The median sale price of a single-family Andover home is more than [illegible], and most new homes are hitting the market at closer to [illegible].

Andover now has about [illegible] people living within its [illegible] square miles, and thousands more who travel along Interstates [illegible] or [illegible] to work in town during the day.

All that growth has caused a building boom for town government.

Having just completed a renovation and expansion project that improved three existing schools, Andover is already starting to build two new schools — an elementary and a middle school — in West Andover.

A safety center twice the size of the current facility used by police and fire officials is also underway on North Main Street.

Several other significant projects are coming down the pipe.

Town Meeting 1999 approved the largest expansion of the town's sewer system in Andover history, and it will be completed in five stages. Officials are still working out the details of the plan, and have said they may have to take some land by eminent domain as a last resort, if agreements can not be reached.

A more than $2 million project to improve Main Street is also being planned, though the state will pick up most of that cost.

But all these projects have had significant effects on the wallets of residents, some of whom say the town cannot afford to keep building and expanding services and programs.

In part because of this sentiment, two private groups have formed separately to build facilities for the town.

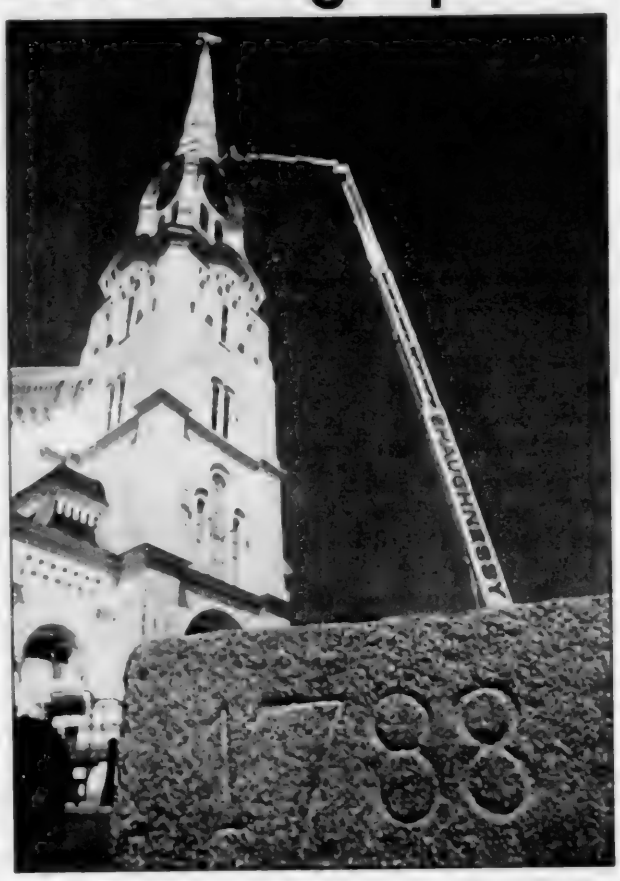

Photo by Tim Jean

Old town, new projects — While the workers above were simply renovating the steeple of South Church earlier this fall, congregations are adding to their facilities because of increased attendance.

Index

Child care and preschools 30A
Clubs and associations.....24A
Community Services Dept.....5A
Council on Aging 9A
Disabilities Commission.....27A
Events Calendar 20A
Feaster Five 7A
Finance officials 14A
Health Board.....34A
Help groups.....28A
Historical Society 12A
Hospitals and clinics.....29A
Houses of worship.....11A
Housing Authority.....27A
Legislators, federal & state...30A
Memorial Hall Library 31A
Museums.....30A
Newcomers.....34A
Old Town Hall, facility rentals..31A
Planning & Development 27A
Police & Fire 16A
Preservation Commission 27A
Recreation Park.....34A
School officials.....18A
Schools-public & private 19A
Selectmen.....15A
Senior Center 9A
Town Government.....14A
Town Meeting 10A
Town services 17A
Town telephone numbers.....34A
Transportation 32A
Veterans Services.....9A
Web information 29A
Welcome Center.....31A
Youth Services.....6A

Cover design by Stephanie Musgrave. Photos by Carol Van Doren, from the Andover 2000 millennium celebration.

Fax it: 470-2819

Banking That Fits Your Schedule

Online Banking

With Online Banking, you can access your accounts, pay bills, and manage your finances 24 hours a day, seven days a week, 365 days a year — all from the comfort of your home or office using just a PC, a modem, and Internet access.

To apply, visit our website at www.LawrenceSavings.com, call 978-725-7500, or stop by your nearest bank office.

Lawrence Savings Online — It's truly banking at your convenience.

www.LawrenceSavings.com

Lawrence Savings Bank

Where people make the difference.

Lawrence North Andover Methuen Andover 978-725-7500

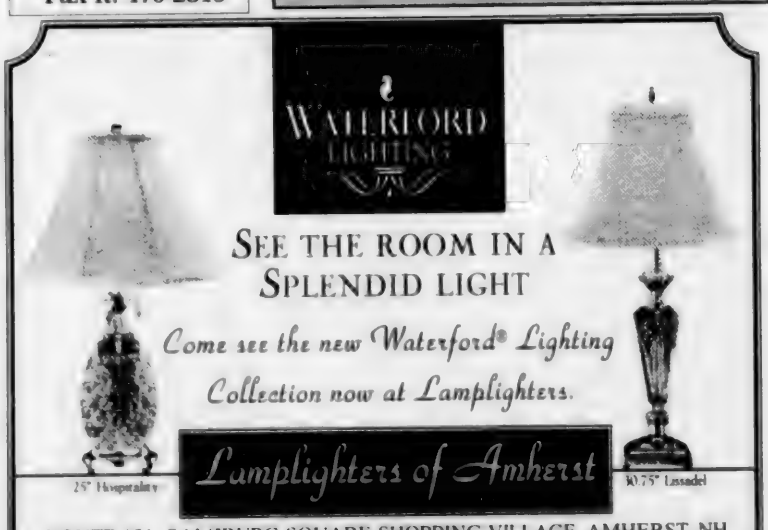
WATERFORD LIGHTING

SEE THE ROOM IN A SPLENDID LIGHT

Come see the new Waterford® Lighting Collection now at Lamplighters.

25" Hospitality

30.75" Lissadel

Lamplighters of Amherst

ROUTE 101, SALZBURG SQUARE SHOPPING VILLAGE, AMHERST, NH
(603) 672-5267

For that vintage look or special gift, enjoy shopping at

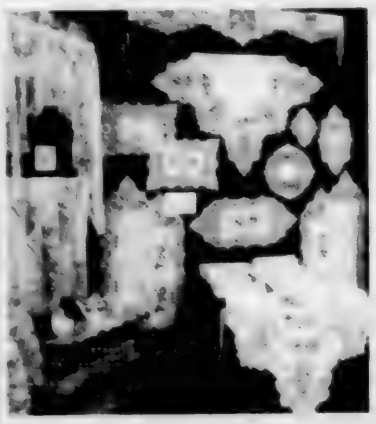

Enchanted Lace

We offer a complete line of decorative lace for the home including placemats, runners, doilies, tablecloths and curtains, as well as toiletries and specialty gift items. Check out the latest in lace while gathering wonderful decorating ideas for your home. See it all at Enchanted Lace

Salzburg Square • Rte 101 • Amherst
672-2130 • Open 7 Days

New England's Largest Selection of Window Lace

Charles Daher's

COMMONWEALTH

Shop Us Last...You'll Love Us!!

HONDA

ISUZU

KIA

CHEVROLET.

SUBARU.

RTE 495 LAWRENCE • RTE 125 PLAISTOW

978-687-3000 • 800-328-1202

"Historic Lawrence's Tastiest Destination"

Open

Monday thru Saturday
Functions up to 250 People
Lunch to Late Night
Dining

Cigar Lounge

One *Mill Street*

One Mill Street
Lawrence, Massachusetts

978-738-8900

Fax 978-683-4050

Growing community

The Friends of Andover Seniors is looking to raise money to turn a dormitory at a private school, Phillips Academy, into a new senior center.

The Andover Youth Foundation has created a plan to raise funds and build a youth center on town-owned land near the West Andover fire station.

At Special Town Meeting Nov. 14 and 15, the Andover Youth Foundation will ask the town to give it this land. When the youth center is completed, the foundation says it would give the center and the land to the town.

But new facilities must be maintained, and some residents, including Finance Committee members, say the town must be careful about adding annual expenses to its operating budget.

While the town budget in 1899 was listed as $100,000, Andover's annual budget next year is expected to top $100 million.

Many people who grew up in Andover say they can not afford to buy a house here today, and there are many seniors who say they can't afford the rising taxes either.

Andover has created a group, the Andover Housing Partnership Committee, to look into how the town can encourage the building of more affordable housing, to provide more opportunities for those who have lived their lives in Andover and want to remain in town.

A private group, called Andover Community Trust, is also in the process of building what it calls its first permanently affordable home, on Haverhill Street. ACT says it hopes to build more homes.

Of course, there's a lot more to Andover than taxes and projects. The following pages of the Town Directory & Newcomers Guide are meant to give readers a hint about some of the events, programs and people that make Andover a community.

Photo by Lisa Adelsberger

It's a dirty job — Town officials gathered for a photo op, prior to a ground-breaking ceremony last month for the town's new $12.9 million safety center. The job is one of several expansion projects proposed or already started in town.

Some Reasons Why...

You Should Do Business With Us!

- **Doherty Insurance Renews 95%** of our clients every year!
- **Doherty Insurance Settles 60%** of all our Claims within one week!
- **96% of New customers to Doherty Insurance get better coverage than they had with their previous agency!**
- **Doherty Insurance** has been voted the **Best of the Best Insurance Agency** in Andover & North Andover for 4 years in a row! (1996, 1997, 1998, 1999, 2000)

Doherty Insurance Agency, Inc.

21 Elm Street, Andover, Mass.

(978) 475-0260

Voted Best of the Best Insurance Agency in Andover & North Andover 1996, 1997, 1998 and 1999, 2000!
(By an Independent Marketing Firm)

ANDOVER SCHOOL OF MONTESSORI

founded in 1975, provides the highest quality education to children from 3 years of age through 6th grade.

"Prepare Your Child for Life"

OPEN HOUSE VISITS BY APPOINTMENT ON THE FIRST WEDNESDAY OF EACH MONTH ~ OCTOBER - FEBRUARY

400 South Main Street, Andover • 978-475-2299
www.andomon.org

point of View

HAIRCUTTING

FEATURING QUICK-E OUR 8-10 MINUTE COLOR

TRY OUR NEW RED HOT VERO COLOR SHADES BY JOICO

Point of View Hair Salon
30 Park Street, Andover, MA
978-475-0225

DCS: Offering everything from casino hopping to hockey puck dropping

By Eric M. Danis

Have you ever felt inadequate because you thought your dog needed a massage, but you didn't know how to properly administer one? Lucky for local dog owners, Andover's Department of Community Services is currently offering a class in pet massage.

But, that's just one of the many classes, trips and athletic opportunities offered by DCS.

Trips to Mohegan Sun and Foxwoods Resort Casino will soon be available, as well as a trip to Radio City Music Hall in New York City. Just a few of the many interesting classes soon to begin include Indian Vegetarian Appetizers, Christmas Crafts and Fun on the Internet Ages 12 and Up.

Children and adults craving athletic recreation have their choice of several DCS options, such as archery, floor hockey, soccer and basketball.

According to the town of Andover's Web site, "The mission of Community Services is to provide the residents of Andover a myriad of social, educational, cultural and recreational opportunities, embracing diversity and accessibility for all." Mary Donohue, DCS director, is more succinct when asked to define the goal of the department.

"I think (the goal) is basically to connect with as many people as possible in town. We view ourselves as the glue in trying to connect people with other people," says Donohue.

The wide diversity of DCS offerings has been a key ingredient in attracting a large segment of Andover's population, she says.

"I find it very difficult to believe that we don't touch two-thirds of the community. If we don't catch you with a trip, we will catch you with a yard sale," says Donohue.

In a small town like Andover, it's easy for some residents to become isolated. Donohue believes that without the DCS, many Andoverites would have little or no interaction with the town of Andover or its residents.

"A lot of people, if they don't have a school child, if they don't visit the senior center, their only (civil) contact may be the tax bill. (DCS) gives them an opportunity to meet their neighbors and, hopefully, to do something fun," she says.

DCS is staffed by four people, including Donohue. Kim Stamas is the recreation coordinator, and Meg Batcheller

(continued on page 6A)

File photo by Lisa Adelsberger

Getting together — Community members, such as camp councilor Lizzie Sullivan, often help run programs for both youth and adults, out of the DCS office.

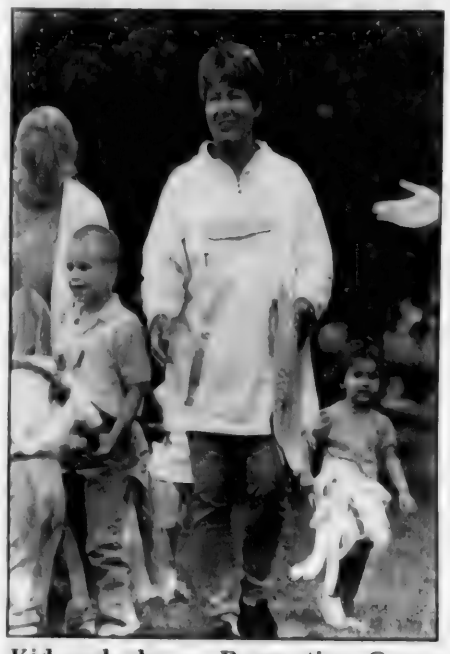

Kid and play — Recreation Coordinator Kim Stamas is one of those responsible for the programs offered by the Department of Community Services.

Fall Home Sale!

New Shipments Have Arrived!

~ RUG DEPOT EXCLUSIVES ~

BONUS #1
FREE MULTIGRIP RUG PAD
with every purchase

BONUS #2
FREE FORCE FIELD
Protection for your rug
(An Exclusive Only from The Rug Depot)

BONUS #3
LIFETIME TRADE-IN ON ALL HAND MADE RUGS

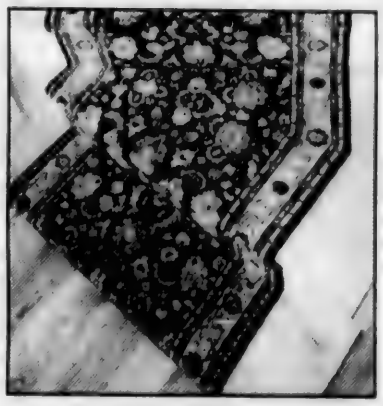

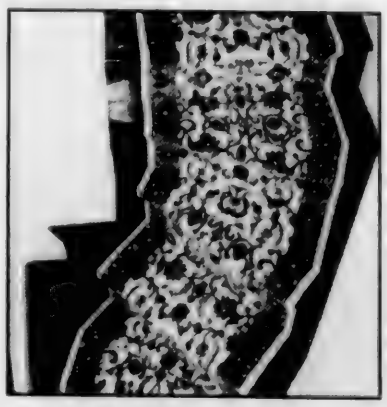

RUG DEPOT

We Will Not Be Undersold!

www.rugdepot.com

CHECKS

166 Daniel Webster Highway
Nashua, NH 03060
Located in Levitz Plaza
Next to Lovering Volvo
Mon., Wed. & Fri. 10-5, Tues. Closed, Thurs. 10-8, Sat. 10-6, Sun. 12-5
800-733-4784

411 Providence Highway
Westwood MA 02090
Decorative Home Warehouse
Next to Frugal Fannies
Mon.-Wed. & Sat. 10-7, Thurs. & Fri. 10-9 Sun. 11-6
877-733-4784

P.S. Call and ask for our catalog on name brand rugs at the lowest prices. We ship anywhere in the U.S.A.

GARRARD PAUL SALON
6 PARK STREET, ANDOVER • 978.470.8280

SERVICES AND TREATMENTS
• Full Hair Services, color corrections a specialty
• Wigs and Hair Extensions, Extings, Stylings

SKIN CARE SERVICES
• Facials and Back Treatments
• Waxing • Eyelash Tints • Eyebrow Tints
• Cosmetics • Makeovers

PREMIER PRODUCTS
New! Karastase of Paris Shampoo & Treatments
Rene Furterer of Paris
New! Jane Iredale Cosmetics
Skin Care Makeup
Dermalogica Skin Care Products
New! O.P.I. the finest Nail Finishes
Gift Packages & Gift Certificates
APPOINTMENTS 978.470.8280
WALK-INS WELCOME

DCS

continued from page 12

and Vern Loschi are both members of the office staff.

"I think the staff as a whole enjoys providing an opportunity for people to give back to their community," says Donohue. "There's a certain pleasure in seeing that someone is interested in giving to their community, and then we see the results."

Mary Donohue

There are hundreds of part-time workers and volunteers who lead the classes and supervise the athletic opportunities and trips offered by DCS. Some volunteers and workers also help at the DCS office. Donohue notes that although some class instructors are paid a small stipend, which sometimes covers only their expenses, most are teaching in order to help other residents of Andover.

"It's a labor of love," Donohue says of the volunteers' efforts. "They're pretty much just giving back to their community."

This year, the DCS has a $491,000 operating budget, along with another $100,000 available through a revolving account.

Despite its budget, Donohue believes DCS could be enhanced if it had a regular space available, where town residents could meet, talk and further explore DCS opportunities. Although the department now lacks such a space, Donohue hopes that it might obtain a temporary space for such gatherings if Andover residents decide to build a new youth center.

Because the kids the youth center would be targeting attend school during the day, Donohue says DCS might be able to use space in the youth center during school hours.

"We feel that our department will benefit from any new building," says Donohue.

Anyone wishing to volunteer or to find out more information about the Department of Community Services can call 623-8274, or pay a visit to Town Offices, 36 Bartlet St.

Youth services

The Youth Services Department runs programs generally designed for middle- and high-school-aged kids, including its Venture Out summer program, and after-school programs such as snowboarding trips.

Bill Fahey

Bill Fahey is head of the deparment, assisted by Glenn Wilson.

For more information, call their office in Town Offices at 623-8241.

Photo by Carol Van Doren

Tarkett Floors
BEAUTIFUL SALE
Beauty that lasts
...savings that won't!
Hurry, sale ends soon!
from only $8.95 square yard
Tarkett
House of CARPETS Inc.
B&D
286 Cambridge St., Burlington, MA 01803
(781) 272-0970
Visit our Website www.bandbcarpets.com • Email sales@b&dcarpets.com
Where customer satisfaction is our top priority!
Find us fast in the BELL ATLANTIC Yellow Pages

ANDOVER GETS FIT AT... ATS
Now Featuring...
PILATES & YOGA
Other aerobic classes available:
Cardio Kick Boxing
Step & Sculpt · Basic Training
Boot Camp · Spinning
Full Line of Cybex VR2 • Life Fitness
Trotter • Stair Master
Total Body Cross Trainers
Iron Grip Free Weights
Hammer Strength • Boxing • Health Bar
50 Piece Cardio Room
Saunas • Aerobics • Cardio Kick Boxing
HEALTH ANDOVER TRAINING STATION INC. FITNESS
5 DUNDEE PARK • ANDOVER, MA 01810
(978) 475-2020
Mon.-Thurs. 5a.m.-10p.m., Fri. 5a.m.-9p.m., Sat. 7a.m.-5p.m., Sun. 7a.m.-3p.m.

Let us know when there's NEWS being made for publication in the TOWNSMAN
Call 475-7000
ANDOVER TOWNSMAN

Feaster Five: A holiday run-around

By Eric M. Danis

Thanksgiving Day conjures up many pleasant images: a nice, plump turkey, surrounded by mashed potatoes and green peas; joyous family members catching up on old times and new exploits, while lounging on the couch and enjoying football games in between naps; and local residents waking up early and risking inclement weather and cold temperatures to run a road race.

What?

As incongruous as it may sound to some, the Feaster Five Road Race has become an integral part of Thanksgiving for many Merrimack Valley residents.

And although the Feaster Five is one of the many annual Andover events that attract quite a crowd, few events find participants so willing to accept all kinds of weather. Runners and walkers have braved temperatures that have literally caused banners blown down by the wind to shatter.

Like many who run the race, David McGillivray, director of the 13th annual Feaster Five, sees a solid connection between the race and the holiday.

"The race benefits two wonderful charities. What better way to give back thanks than on Thanksgiving?" McGillivray says.

Patricia McNeice Mitchill, a former track athlete at

(Continued on page 8A)

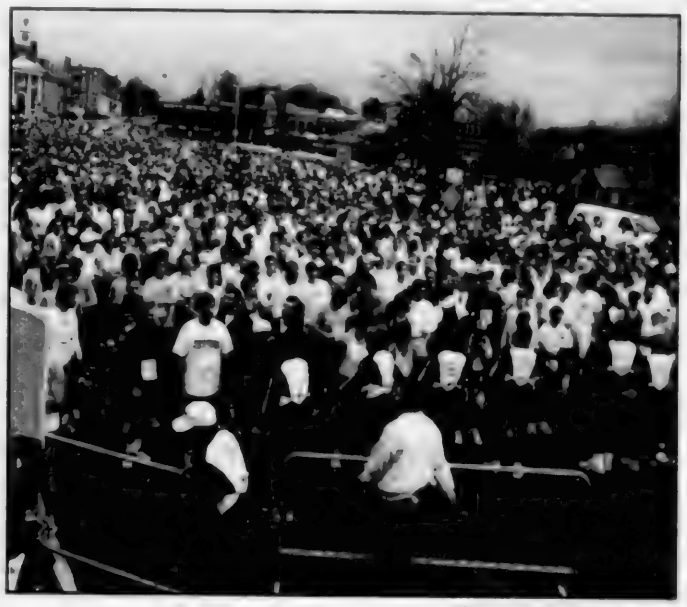

Photo by Carol Van Doren

Attracting a crowd — No matter what the weather, thousands of people gather each year to eat up some road before they take on their Thanksgiving turkey.

• Corner Cupboards • Storage Cabinet • Sideboards • Beds • Lowboys • Highboy •

Huntboards • Servers • Secretaries • Desks • Pipebox • Mirrors • Nightstands • Beds • Tables

Tea Tables • Coffee Tables • Candlestands • Desks • Beds • Mirrors • Nightstands • Lowboys

ELDRED WHEELER'S

1st Annual Sale in Andover, MA

Truckload Sale

30%–40% Off

Two Truckloads of Handcrafted 18th Century American Furniture!

Ramada Rolling Green Inn & Conference Center
311 Lowell Street, Andover

Sun., Nov. 5 • 10–2 p.m.

R.S.V.P Appreciated.
Info/directions • 1-877-779-5310

Two Truckloads!

www.eldredwheeler.com

Visit our Wellesley Showroom for Additional Savings!
587 Washington Street • Wellesley, MA • 1-888-353-7339

• Chests • Linen Press • Dining Tables • Writing Tables • Windsor Chairs • Mirrors •

Cars that will move you.

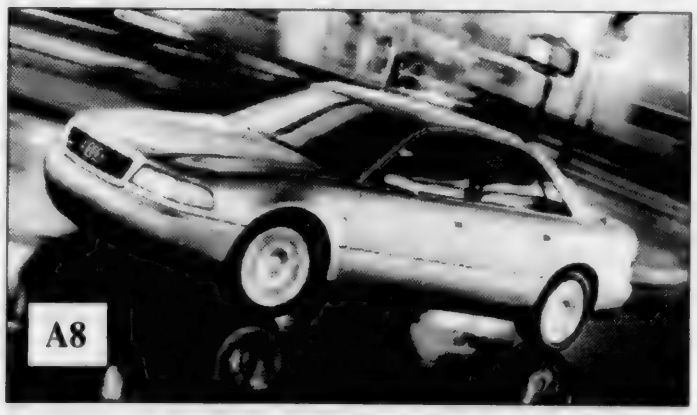

You see it.
You drive it.
You fall in
love with it.
It's quite a
science.

PARK AUDI

Serving the Andovers since 1959

222 Lowell Street, Lawrence, MA ~ (978) 686-9743 • Visit us at www.parkporscheaudi.com

The Best Solution to Homework Problems

Club Z! in-home tutoring offers you the opportunity to improve your child's grades and self esteem. Our program covers all subjects, all grades (K-12) SATs and LD/ADD

We offer

- Reasonable rates and require no long term contracts
- Qualified, dedicated instructors that come to your home
- One On One sessions that are arranged around your schedule
- **Your First Session Free**

CLUB Z! In-Home Tutoring Services

For more information, call us at ***978-250-8988*** *or e-mail us at clubz@mediaone.net*

www.clubztutoring.com

Andover King's Subs & Pizza

EVERYDAY SPECIAL

Family Pack – Two Large Cheese Pizzas, Two Litres of Soda, and Any Appetizer – $15.99 *(a savings of $5.86)*

CALL NOW

470-1850

For Take-out or Delivery

Mention this ad when you call

FRIDAY SPECIAL Haddock Plate $4.99

SATURDAY SPECIAL 2 Large Cheese Pizzas $9.99

11 Bartlet St., Andover

Open Daily 11a.m.-10p.m., Free Delivery 11:30a.m.-10p.m.

Judee Giarrusso, Vice President and Investment Executive with Tucker Anthony Incorporated, has over 24 years of experience in the investment business. A Merrimack Valley native, Judee is available to offer you sound advice in a wide range of financial services from the stock market to the money market. Whether your needs require retirement planning or IRA rollovers, financing a college education, CD alternatives, tax-deferred annuities, mutual funds or tax free investing such as municipal bonds, Judee can help you plan and create an investment strategy in line with your financial objectives.

For a Free Consultation call:

Judee Giarrusso at 978.773.3610

TUCKER ANTHONY

SERVING INVESTORS SINCE 1892

100 Brickstone Square

Andover, MA 01810

Thanksgiving race a tradition

Andover High School and Providence College, has participated in the last eight Feaster Five races.

"It's really good to be helping others on such a special day," says Mitchill.

All net proceeds from the race go to the Lazarus House, a homeless shelter in Lawrence, and the Home Health Visiting Nurses' Association. McGillivray says that last year, the 7,800 participants in the Feaster Five raised more than $60,000 for the two charities. This year, he hopes that at least 8,000 people will participate and that $100,000 will be raised.

This year, all net proceeds will again benefit Lazarus House and Home Health VNA. According to McGillivray, it is the charities that provide the motivation for "usually around 800" volunteers to relinquish precious family time on Thanksgiving to help ensure that the race runs smoothly.

Racers may be motivated by guilty pleasures, too, such as getting the long-sleeve T-shirts that are given to the first 6,000 participants who register, or the apple pies that are handed to everyone who finishes the race.

"I'm a big fan of the T-shirt," says Mitchill.

Participants in the Feaster Five also enjoy the social aspects of the race. Mitchill, who will be returning to Andover from her home in Connecticut, looks forward to the camaraderie of the race.

"You see so many people you know when you're running the race, it's like a big social hour," she says.

Another pleasurable aspect of the race is the Christmas feeling surrounding it. Participants get to run near the famous Brickstone Christmas Tree, one of the nation's tallest Christmas trees. Holiday music is also played at the finish line.

Competition is another reason why some runners enter the Feaster Five. Mitchill states that her goal for this year's race is to finally beat her brother, Paul McNeice, something she has failed to do in all of the previous Feaster Fives she has run.

Those who enjoy competition will appreciate an innovation in this year's race; for the first time, the Feaster Five will use the ChampionChip timing and scoring system. Participants will be assigned a computer chip that they will affix to one of their running shoes. Electronic mats will be placed at the start and finish of the race, so when a racer crosses the finish line, the computer chip will record his or her score accurately.

Registration and number pick-up for the Feaster Five will be held Nov. 20, and 21, from noon-7 p.m., and Nov. 22, from noon-6 p.m., at the Ramada Rolling Green at 311 Lowell St. There will be an additional registration session at Woodworth Motors, on the corner of Route 28 and Route 133, 7-8:15 a.m. Nov. 23 (race day). Online registration and a plethora of information about the race are available via the Internet at <www.mvstriders.com>.

This year's Feaster Five will start at 8:30 on Thanksgiving morning at Brickstone Square in Andover. Participants must pay a $20 entry fee and can chose to run or walk either 5 miles or 5 kilometers. Race-day entries will be accepted. There is also a children's event, called the "Kid's K," starting at 8 a.m.

Photo by Carol Van Doren

Start of something good — Runners and walkers pass 30,000 cups of liquid, miles of road, and even a band or two along the course each year.

"One of the Quietest Oil Boilers You Can Buy"

Introducing the New Burnham® V8 Oil Boiler

BBB MEMBER

For more information on the new V8, call the Home Heating Team contractor below.

FINANCING AVAILABLE

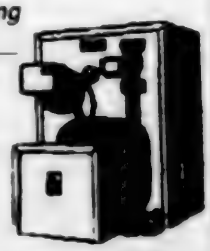

GRANT BURNER SERVICE

SALES • REPAIRS • INSTALLATIONS • 24 HOUR SERVICE

978-851-4637 • 978-681-8697

www.grantburner.com

Let us know when there's NEWS being made for publication in the TOWNSMAN

Call 475-7000

ANDOVER TOWNSMAN

Senior center: always something new

The Andover Senior Center offers services and programs for the older set, though people of all ages are welcome.

Programs include men's group activities, strength training, and the expansion of a cultural activities programs.

Programs continue at the Senior Center on Whittier Court, open Monday through Friday (except holidays), 8 a.m.-4 p.m. A full lunch is served at 11:30.

The Drop-In Center for seniors, in Old Town Hall on Main Street, is open Monday-Friday, from 9 a.m.-3 p.m.

A monthly newsletter distributed by the Council on Aging lists all programs and services.

The center offers daily classes or activities in numerous areas of interest, including monthly wellness programs, social services/outreach, arts and crafts, community service projects, youth/intergenerational programs, continuing education/advocacy, the tax voucher program and special programs.

Programming includes the Women's Health Series including Yoga and strength training programs.

The Men's Group began organizing trips of interest including ball games and deep-sea fishing.

Mini-courses are available in literature, painting, poetry and a new nature and birding group.

Different guest artists are featured each month in the Visiting Artist series of demonstrations and workshops.

Cultural activities include visits to ballet, museums, and symphony and theatrical performances.

The center also organizes trips to local cultural events.

The Social Day Care Program is a supportive environment for those who might not otherwise participate in activities at the center, giving them the opportunity to remain involved, see friends and develop new friendships as well. Health clinics are also hosted at the center.

For information, or to be on the mailing list, contact **Jeanne Madden**, director of elder services at 623-8321.

Those who served

Photo by Lisa Adelsberger

Four Andover veterans – Ned Spoto, Bruno Skiba, Robert Pustell and Alex Milne - were awarded the Bronze Star this year. For veterans information, residents can contact agent John Doherty, at 623-8218.

Council on Aging

Dorothy Bresnahan heads the Council on Aging, which works to develop programs, services and on building a new senior center.

The members of the council serve staggered three-year terms, appointed by the town manager. They are: **Martin Epstein, Oscar Rosenberg, Paul Salafia, Robert Schreiber, Richard Bowen, William Ryan, Elizabeth Tice, Marlies Zammuto, Leo Doherty, Doreen Correnti, Zeff Marusich** and **Maureen Jandovitz.**

Gallery Tile Inc.
Importers & Distributors
Ceramic • Marble • Granite
• Showroom featuring a breathtaking selection from around the World • Professional advice & design • Tools, Wet Saws, & Supplies • Delivery • Extensive inventories • Competitive prices
Discover the Art of Living
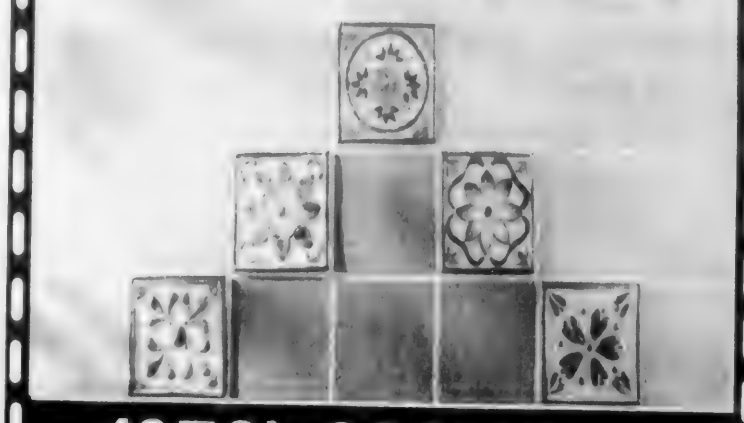
(978) 683-3639
177 Market Street / Lawrence, MA 01842
Off Rte 495
Open M-F- 8-5, Sat 8-1
Serving New England since 1989

Pottery Potentials
28 Chestnut Street · Andover
- Birthday Parties
- Holiday Gifts
- Ladies Night Out
- Bridal Showers
- Corporate Team Building
- Classes • Classes • Classes
- Scouting Outings
- Senior Discounts

FUN · FUN · FUN
Now booking November & December birthday parties
978-475-6113
Hours: Sun. 12-5; Mon. Closed; Tues. & Wed. 10-5; Thurs. & Fri. 10-8; Sat. 10-5 • www.PotteryPotentials.com

YOU CAN JOIN ANYWHERE BUT YOU BELONG AT THE Y

MERRIMACK VALLEY YMCA
www.mvymca.org
ANDOVER/NORTH ANDOVER
165 Haverhill Street
Andover
(978) 685-3541
LAWRENCE
40 Lawrence Street
Lawrence
(978) 686-619
CAMPING SERVICES
7 Ballard Way
Lawrence
(978) 975-1330
FULL DAY CHILD CARE FOR WORKING PARENTS
FRIDAY FAMILY NIGHTS
CRAFTS CORNER WORKSHOPS
ROCK CLIMBING
"BRIGHT FUTURES" SUMMER PROGRAM
FAMILY FUN SWIM
SWIM TEAM
PARENT/CHILD GYM CLASSES
BEFORE AND AFTERSCHOOL CARE
LEARN-TO-SWIM PROGRAMS
PARENT/CHILD STORYTIME
FAMILY ADVENTURE DAYS
TEDDY BEAR PICNIC
KINDERGARTEN ENRICHMENT PROGRAM
SUMMER VACATION CLUBS
BABYSITTING WHILE PARENTS WORK OUT
NEWLY EXPANDED WELLNESS CENTERS
FAMILY HALLOWEEN PARTY
BREAKFAST WITH SANTA
DANCE CLASSES
GYMNASTICS
MUSIC AND MOVEMENT CLASSES
PROGRESSIVE SYNCHRONIZED SWIM PROGRAM
PRIME TIME FAMILY TIME ON WEDNESDAY NIGHTS
YOUTH BASKETBALL LEAGUE
SUMMER CAMPS
PLUS LOTS MORE!

Where Customer Service Is The Rule NOT The Exception

•Viper Auto Security
•Remote Car Starters
•GPS Navigation
•AT&T and Nextel Cellular
•Car Audio, Car Theatre

Auto Luxuries

Cellular Products · Alarms · Stereos
2111 Main Street, (Rte. 38) Tewksbury, MA 978-988-1444
www.autoluxuries.com

Fashionably Yours
from morning thru evening.
Suits • Dresses • Casual Wear • Coats
Size 4-16
TAYLOR SHOP
ladies' fine clothing
21 Main Street • Andover • 474-0[illegible]

How Town Meeting works

Town Meeting, sometimes called the purest expression of democracy, is a unique New England institution where the town's major decisions – financial and otherwise – are discussed and voted by the town's citizens.

James Doherty

Andover's town meeting is open to all registered voters in town.

Bonding, borrowing, eminent domain and zoning changes require a two-thirds majority vote.

Town Meeting actually starts with elections of town officials on the fourth Monday in March, then adjourns to early April for the actual business of town meeting, which usually lasts two or three nights.

A Special Town Meeting can be called at any time by the Board of Selectmen, or by anyone with a petition signed by at least 200 residents.

Town Meeting is usually held in the field house of Andover High School, or the J. Everett Collins Center at the High School, but has also been held in Dunn Gymnasium at the High School, at The Cage athletic complex at Phillips Academy, and in the auditorium at West Middle School.

James D. Doherty presides over Town Meeting as Town Moderator, a one-year elected position he has held for the last 22 years.

Photo by Lisa Adelsberger

A show of hands — Above, Andover voters raise their hands for a count at a recent Town Meeting. To register to vote see the Town Clerk at 36 Bartlet St.

THE QUESTION?

THE MERRIMACK VALLEY CHAMBER OF COMMERCE

THE FINAL ANSWER!

ANDOVER'S VOICE FOR BUSINESS AND INDUSTRY!

The Merrimack Valley Chamber of Commerce is Andover's voice for business and industry and we invite you to join the largest business network in the Merrimack Valley. Join with the 1,000+ member companies who know that the Merrimack Valley Chamber is the best investment for their business!

Join Today to benefit You and Your company!

★ Networking
★ Women in Business
★ Economic Development
★ Small Business Programs
★ Andover Chamber Division
★ Electronic business informationtechnology
★ Member only referrals, services and promotion
★ Merrimack Valley Human resource Committee

call **Joe Bevilacqua**, President 978-686-0900 Today!
www.merrimackvalleychamber.com

THE MV CHAMBER BENEFITS YOU!

Jim Lisciotti's
CAMP EVERGREEN
"Year Round"
ANDOVER
In The Harold Parker State Forest
(978) 475-2502
www.campevergreen · com
NOW ACCEPTING APPLICATIONS!!!
Our 37th Year
For Boys & Girls Ages 4 1/2-14 Yrs.
· TRANSPORTATION AVAILABLE ·

SUMMER
All camp activities including Red Cross swimming instruction in olympic size pool, horseback riding, miniature golf, boating, tennis, all sports, nature, crafts & more!

FEBRUARY & APRIL SCHOOL VACATIONS
Most all camp activities indoors & out, as above, including Feb. skiing, sledding, hockey & luge depending on weather.

AFTER SCHOOL
DAILY-WEEKLY-SNOW DAYS
Outdoor and toasty warm indoor facilities and study room. Activities as above.

Now Open
Sweet Mimi's CHOCOLATES
Just around the corner!
Our downtown candy store is back...
10 Post Office Ave.
749-9969
Same great service and selection.

HOUSES OF WORSHIP

Baptist
Andover Baptist Church
7 Central St.
475-0166
Rev. Thomas Goldthwaite

Bible chapels
Andover Bible Chapel
266 Lowell St.
475-4733

New England Bible Church
60 Chandler Road
475-4381
Rev. Chip Thompson

Catholic
St. Augustine Church
43 Essex St.
475-0050
Rev. Alfred J. Ellis O.S.A.

St. Joseph's Church
22 High Vale Lane
475-0050
Rev. Alfred J. Ellis O.S.A.

St. Robert Bellarmine Church
198 Haggetts Pond Road
683-8922
Rev. Arthur J. Driscoll

Christian Science
First Church of Christ Scientist
278 North Main St.
475-4206

Congregational
Free Christian Church
31 Elm St.
475-0714
Rev. Jack L. Daniel Jr.

Episcopal
Christ Church
25 Central St.
475-0529
Rev. Dennis G. Jarry;
Linda H. Ricketts, associate

Greek Orthodox
Sts. Constantine and Helen Church
71 Chandler Road
470 0919
Father Christopher Makiej

Interdenominational
BrookRidge Community Church
16 Haverhill St.
749-3460
www.brookridgecc.com
Rev. Doug Brendel

Jewish
Chabad Lubavitch of Merrimack Valley
310 North Main Street
475-1853
Rabbi Asher Bronstein

Havurat Shalom
P.O. Box 568, Andover
475-2857
Reconstructionist Jewish congregation

Temple Emanuel
7 Haggetts Pond Road
470-1356
Rabbi Robert S. Goldstein

Tifereth Israel
501 S. Main St.
474-0540
Conservative congregation

Lutheran
Faith Lutheran Church
360 South Main St.
475-4059

Presbyterian
United Presbyterian Church
96 East Haverhill St., Lawrence
(978) 682-8176
Rev. Rick Rhodes

Quaker
Quaker's Religious Society of Friends
at SHED, Phillips St.
475-5752
Ralph Gentile

Unitarian
Unitarian Universalist Congregation
6 Locke St.
475-4454
www.uuandover.org
Rev. Peter T. Richardson

United Church of Christ
South Church
41 Central St.
475-0321
Rev. Dr. Calvin F. Mutti

West Parish Church
129 Reservation Road
475-3528
Rev. Mark Welch

United Methodist
Ballardvale United Church
23 Clark Road
475-2506
Rev. Judith Jenkins Kohatsu

North Boston Korean United
Methodist Church
244 Lowell St.
470-0621

West Parish Church

Dr. Howard A. Zetlan
and
Dr. Bruce J. Rubin
465 Nashua Road, Dracut, MA
(978) 957-4747

Are Pleased to Announce
the Association of
Dr. Carol S. Beyranevand
in the Practice of Family Dentistry
Dr. Carol is a 1993 graduate of Tufts University, School of Dental Medicine and is currently accepting new patients.

COLPITTS
ESTABLISHED SINCE 1972
Travel Center of Andover
Vacation & Business Travel Specialists With A Personal Touch
475-8035
28 Chestnut Street
Andover, MA
OPEN 9-5 MONDAY - FRIDAY; SATURDAY & EVENINGS BY APPOINTMENT

A Real Estate!
20% OFF
NOVEMBER 2nd - NOVEMBER 12th
Madeline™ Doll House
In an old house in Paris all covered with vines. . a doorbell rings, a lamp lights up, and a door opens to welcome young imaginations Dolls and accessories sold separately. Ages 3 and up
Doll House $149.95

Learning Express
...Your Neighborhood Toy Store
32 Park St., ANDOVER MA (978) 474-0555
Hours: Mon., Tues., Wed., Sat. 9:30 a.m. - 5:30 p.m.;
Thurs. & Fri. till 8, Sun. 12 - 5 p.m.

Historical Society keeps past alive — and moving

By Sharla D. Collier

The Andover Historical Society has long used its library collections and programs to connect residents with Andover's more than 350 years of history. Soon, it will provide a new connection with the past.

Since March, the Historical Society workers have concentrated on moving and breathing new life into two old Andover buildings that date back to the early 1700s.

After sitting on Salem Street for hundreds of years, the Gray Blacksmith Shop and the Taft Weaving Studio, part of the Gray family farmstead, are on the move to the society's site on Main Street.

The two small "outbuildings" were bequeathed to the Historical Society by Emily Taft, a society member and long time Andover resident, upon her death in 1997. Worried that the historically significant buildings might one day be lost to modern development, Taft left them to the society with the intention that they be used to educate the public about life on an old Andover farmstead.

Though structures such as the blacksmith and weaving buildings were quite common during their time, it's rare to find them still standing today. The shop and studio are the only structures of their kind left in Andover.

Barbara Thibault, executive director of the Andover Historical Society, says the outbuildings are in fairly good shape. When they were in regular use, the small buildings helped to keep the farm running, because the farmer and his family would use them to make everything from agricultural tools and cooking utensils to blankets and nails. In fact, Taft, an avid weaver, still used the old looms right into the 1980s.

When you look at the early farmsteads, it was common to have outbuildings for everyday uses," says Thibault.

Along with the buildings, the Historical Society also inherited their contents, weaving equipment and a collection of blacksmith tools that Taft's husband, Rev. Frederick Taft, took great pride in.

"She was a very generous lady," Thibault says fondly of Taft.

The reverend and his wife were just one of three generations of Tafts to live on the farmstead, which Rev. Taft's father bought from the Gray family in 1932.

In March, Historical Society volunteers began removing artifacts from the buildings and taking the chimneys apart – brick by brick – so that everything could be moved to the society grounds, where the outbuildings will eventually be reconstructed. From May 15 to June 19, a specialty contractor from First Period Colonial in Windham, N.H., worked to carefully dismantle the structures.

Meanwhile back at the Historical Society, volunteers cleared away brush in the back yard to make room for the impending additions.

In October, a volunteer from the Peabody Museum of Archaeology, Eugene Winter, conducted "test pits," or digs, to determine whether there was anything important buried on the site that the buildings have been moved from, as well as the new site that they will occupy. Winter unearthed burnt remnants of blacksmith work at the Salem Street site. But, Thibault says they don't expect to find anything of much interest on the Historical Society's property, since, in the past, it has only been used as a wood lot, an apple orchard and an area where pigs were kept.

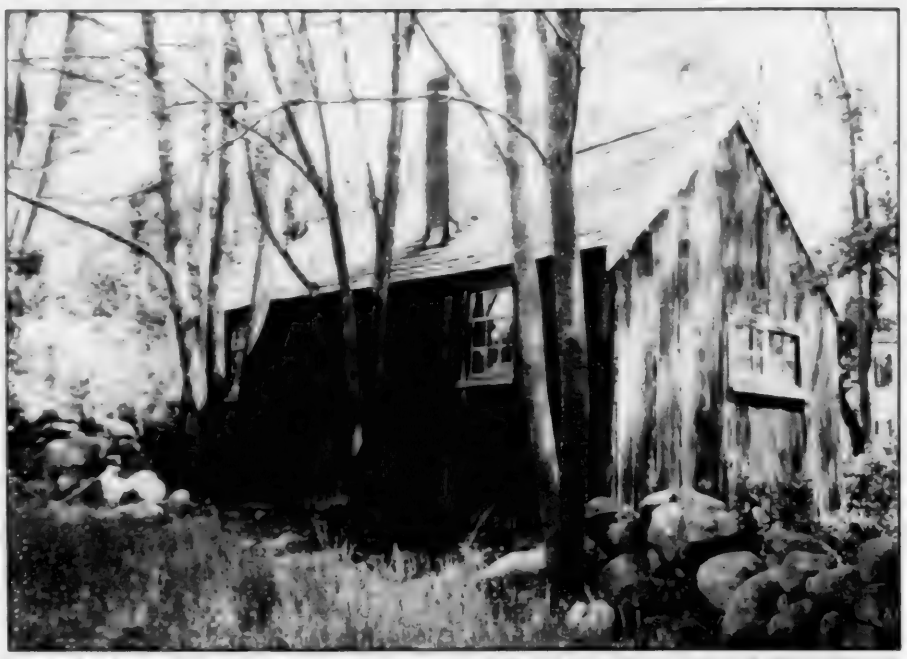

New in town — The Gray Blacksmith Shop is being moved downtown to the locations of the Andover Historical Society. Residents will be able to use blacksmith equipment at the shop once it is ready.

"We were very fortunate that (Winter) came down here and offered his services," says Thibault.

The dismantled blacksmith shop and weaving studio will be stored at the Historical Society during the winter. Thibault says the excavating and ground breaking should take place in spring 2001, and the original contractor will return during late spring/early

(Continued on page 13A)

It's Time for a Change!

Signature SERVICE

FREE TOP-OFFS BETWEEN OIL CHANGES.
Fluids low? Just drive in!

Jiffy Lube has serviced 120 Million vehicles. We offer FREE fluid refills between services. FREE oil, washer fluid and antifreeze too! With no appointment necessary we will service your vehicle quickly and efficiently in an environmentally friendly manner.

OUR COMPLETE Signature Service jiffy lube

$5.00 OFF

REGULAR PRICE $28.99
Plus Tax and Waste Charge

IN LOWELL 10 MINUTES FROM ANDOVER CENTER
Rte. 38, Lowell - 1/2 mile from Rte. 495
(978) 458-9055

HOURS DAILY 8AM-6PM
SATURDAY 7:30AM-5PM

MBE MAIL BOXES ETC.

LOOK AT WHAT WE CAN DO!!!

COPIES — Photo-quality *color* copies as well as black and white.

SHIPPING — We can ship just about anything.

PACKING — Packing fragile items are our specialty.

FAXING — Best prices in the area and can receive on plain paper.

MAILBOX — Rentals with street address and 24 hour access.

SUPPLIES — Office and packing supplies available.

Mail Boxes Etc.
9 Bartlet Street, Andover, MA 01810 • Phone 978-470-2001 • Fax 978-470-1960
Hours: Monday - Friday 8 a.m. to 7 p.m., Saturday 9 a.m. to 5 p.m.

A different kind of barn raising

(Continued from page 12A)

summer to put the buildings back together again. Thibault says the society would like to have a "barn raising" of sorts, where the contractor could give demonstrations to visitors as he reconstructs the buildings. Volunteers may even get the chance to help out.

"Not only will visitors come and appreciate the buildings, but we have a very active core of volunteers ... and this would be a nice place to bring in new people and have them work on an exciting project," says Thibault.

The new buildings will help the society continue its mission of teaching Andover residents about their town's history.

"We have a 20-year-old program, where we take school children in fall and spring through a program (called) 'Andover at Work in the 1820s'; these buildings will be the backdrop for more of these activities," says Thibault.

As part of the program, students now learn about activities such as printing, housekeeping and fire fighting. And, when the new buildings are ready for visitors, the children will get the chance to broaden their understanding about life in Andover in the 1800s, learning about blacksmithing, woodworking, quilting and more.

"I think it will really revitalize a good program and make it terrific," Thibault says.

Since there were many duplicate items in the blacksmith shop, visitors may get the chance to actually handle some of the old tools.

"The modern-day people are very visual," says Thibault, who hopes that the hands-on approach to history will grab people's attention. "I think it's very important because today, we're moving at a very fast pace, with all of our technology ... The Historical Society becomes the keeper of the town's history."

The Andover Historical Society is located at 97 Main St.; 475-2236.

Photo by Carol Van Doren

Julliette Mofford, director of education programs, teaches children about a printing press. Mofford has written two plays about Andover's significant role in the Salem Witch Trials.

Photo by Carol Van Doren

Where's the fire? — A Bancroft class tries its hand at being a 1800s fire brigade.

Let us know when there's **NEWS** being made for publication in the TOWNSMAN

Call 475-7000

ANDOVER TOWNSMAN

HANCOCK BUILDING ASSOC. INC.

The Complete Building & Remodeling Co. Since 1976

- Custom Kitchens and Kitchen Additions
- Custom Family Rooms
- Certainteed Siding
- Regency Windows
- Custom Decks

FULLY LICENSED & INSURED
10 YEAR LABOR WARRANTY ~ QUALITY REFERENCE

248 Mill Road, Bldg. #2, Chelmsford, MA
(978) 256-2727
License #016524 ~ Registration #100158

The Write Place

Personalized Stationery • Invitations • Calligraphy

Joyce Witover is offering her *"Creative Touch"* to PRINTED STATIONERY; PERSONALIZED GIFTS; CALLIGRAPHY; and to the most UNIQUE ANNOUNCEMENTS and INVITATIONS for ALL OCCASIONS.

20% OFF All Imprinted Christmas & Hanukkah Cards & Photo Cards Christmas Card Albums, featuring Crane & Co., William Arthur and many, many more at discount prices

PERSONALIZED STATIONERY & GIFTS FOR ADULTS & CHILDREN

Authorized Dealer for Crane's, William Arthur, Elite, Encore, Chase, Nu Art, Pioneer, Jansson, Checkerboard, and many other Wedding & Invitation Albums · paper by the sheet · printed ribbon · printed napkins and guest towels · personalized playing cards · personalized book plates · hand painted clip boards address books · photo albums · scrap books · journals · personalized pads

INVITATIONS

· wedding, bridal/baby shower, Christening, birthday/anniversary parties, birth announcements, Bar/Bat Mitzvahs, engagement, rehearsal dinner, Christmas & Holiday parties, moving announcements a specialty

CALLIGRAPHY

· addressed envelopes & place cards · poems, songs, certificates, scrapbooks

ALBUM ANNOUNCEMENTS and INVITATIONS DISCOUNTED

Everything is Distinctly Unique and Personally Designed Especially for You!

on the "Porch" at
10 Essex Street
Andover, MA 01810

(978) 474-4645
Telephone & Fax

Tuesday-Friday 10:30-5; Thursday 10:30-7; Saturday 10:30-4 & By Appointment

Town management keeps the town, elections, water running

Top man

Town Manager **Buzz Stapczynski**, the town's chief administrative officer is responsible for the day-to-day operations of the town. He oversees approximately 300 full and part-time town employees and supervises the town's eight departments.

Buzz Stapczynski

Randy Hanson

Peter Johnson-Staub is the town's management analyst specializing in budget analysis.

Town Clerk **Randall L. Hanson** is responsible for supervising elections, maintaining the town voter list, census records, vital statistics and town meeting minutes, and is the licensing agent for the Board of Selectmen.

Public works

John Petkus joined Andover last year as public works director, replacing the retiring Bob McQuade.

The DPW director runs many of the town's most essential operations, including providing the town with clean water and disposing of the town's liquid and solid waste, and clearing and repairing the roads.

The **Engineering Division**, led by town engineer Brian Moore, prepares plans, oversees the bidding for town projects and reviews subdivision plans for the Planning Board.

The Robert E. McQuade Water Treatment Plant can provide 24 million gallons of fresh water a day. The **Water and Sewer Division** also maintains the sanitary sewer system, which services 52 percent of Andover's households. The sewerage is treated at the Greater Lawrence Sanitary District facility in North Andover.

The **Highway Division** is headed by Superintendent **John F. Canavan Jr.**, who is responsible for street sweeping, drainage and maintenance, street signs and snow removal.

Plant and facilities

Joseph Piantedosi, plant and facilities director, heads the six maintenance divisions that are responsible for maintaining town and school buildings, cemeteries, grounds and vehicles, and for renting town facilities.

Joseph Piantedosi

Keeping tabs on tax money

Together the town accountant, assessor, finance director and treasurer oversee various aspects of the towns finances.

Anthony J. Torrisi, finance and budget director, is responsible for revenue, budget management, financial planning, scheduling capital spending with the town manager, and the preparation of the annual town budget presented to the citizens at town meeting.

Rodney P. Smith, town accountant, is appointed by the Board of Selectmen and is responsible for overseeing the daily accounting and payroll functions.

He also serves as a member of the town's retirement board.

He records all town expenditures and makes sure departments operate within their annual budgets.

Smith also must audit all departments and annually report the town's financial status to the town's residents.

Bruce Symmes, the town's new assessor, evaluates and maintains records of property values in Andover. His office handles real-estate and personal-property valuations, motor-vehicle excise taxes and exemptions for veterans and the elderly.

Collector/Treasurer David Reilly collects and disburses all of the town's money.

He also invests and borrows money when voted to do so at Town Meeting.

Residents pay their water bills, tax bills, motor vehicle excise tax, and permit fees at his office.

The nine-member **Finance Committee** reviews budget requests from the town manager and other town department heads, and makes recommendations to Town Meeting. Members are appointed by the town moderator.

Members include **Chairwoman Joanne Marden, Margaret Jurgen, Robert King, Thomas Fardy, Richard Fox, Cynthia Milne, Debra Silberstein, Margaret Bradshaw and Timothy Felter.**

The Finance Committee usually meets the third Wednesday of each month, more often near Town Meeting.

Make a promise.

To yourself, to each other, and to your family to take care of yourself and start living a healthy lifestyle, exercise, eat right, and be happy! The benefits of a regular exercise routine are overwhelming for you and for them. Every one enjoys the "feel good" feeling and extra energy a regular exercise program can provide.

We know it's not easy to get started so Cedardale Health & Fitness is here to help you keep your promise. We are making it easier than ever for you to join us.

3 months of fitness* for $199

Pay no registration fee.

CEDARDALE HEALTH & FITNESS

931 BOSTON ROAD, HAVERHILL (978) 373 1596

ERA REAL ESTATE

ERA The Webster Group

89 North Main Street, Andover MA. 01810

978-470-1999

info@erawebster.com

www.erawebster.com

Johanna Webster
Broker/Owner

Come Visit Us At Our Newly Expanded Office!

Anne Webster

Siobhan Quinlan

Patricia Butler

Florence Dobbins

Barbara Donovan Rizzo

Jeanne Holliday

Ruth Rohrbacher

Nancy Lindquist

Sue Yuan

Call ERA The Webster Group for ALL Your Real Estate Needs!

"Always There For You"℠

BUNKS and BEDS

New England's Largest Selection & Lowest Prices

Vermont Precision Oak Designs, Northern Bedrooms, My Room, Lyndon, Bedtimes & other New England Furniture Co.

Trundle Beds

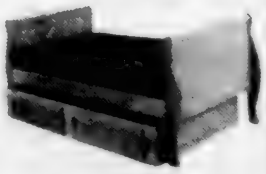

Chests • Dressers • Nightstands • Desks • Armoires • And More!

HARDWOOD FURNITURE OUTLET

483 Amherst St. (Rte. 101A), Nashua, N.H.

Mon. - Wed. - Sat. 10-6, Tues. 10-4, Thurs. & Fri. 10-8, Sun. 12-5

NO SALES TAX

800-295-5551 http://BunksAndBedsUs.com

Selectmen: Elected to lead

The five members of the Board of Selectmen are the chief policy-makers for the town.

Board members appoint the town manager and oversee the manager's work, call town meetings and prepare warrants for those meetings, and issue licenses and permits. They also serve as town water and sewer commissioners.

Selectmen appoint the members of the Zoning Board of Appeals, the Board of Registrars and the town accountant.

They approve employees hired by the town manager, and appointments made by the town manager to committees and boards.

Selectmen also set the town's tax rate. Selectmen are elected for three-year terms.

Board members receive an annual salary of $1,200 a year, except the chairman, who receives $1,500.

Selectmen usually meet publically on the first and third Mondays of the month, and more frequently before Annual Town Meeting or a Special Town Meeting.

None of the current members *(pictured here)* were elected to office prior to March, 1997.

Lori Becker and John Hess are up for reelection in March, 2001.

Chairman Brian Major

Lori Becker

Mary French

John Hess

Ted Teichert

Where to reach them

Town Manager Buzz Stapczynski 623-8225

Lori Becker 470-2512
Mary French 475-4910
John Hess 470-0806
Brian Major 470-3428
Ted Teichert 475-8322

WHITE STREET PAINT
- Opens Their 4th Store -
INTERIORS BY WHITE STREET
"Your Complete Decorating Store"

Two professional decorators are in the store and available for in-home consultation . . . we have added:

- Brand Name Flooring
- Original Oriental Rugs
- Hardwood
- Tile-Ceramic & Marble
- Highest Quality Carpeting
- Window Treatments
- Blinds by Hunter Douglas
- Fabric Samples from the Finest Manufacturers

AS ALWAYS, INTERIORS BY WHITE STREET CARRIES THE BEST NAMES IN PAINT
CALIFORNIA • BENJAMIN MOORE • CABOT • SIKKENS
Computer matching and a full line of faux finish supplies.
- 1000,s OF WALLPAPER BOOKS -

*40% OFF SPECIAL ORDER WALLPAPER
*Some restrictions apply. Call store for details.
With this coupon. Not applicable to prior purchases. Valid until 12/12/00

$1.50 OFF Per Gallon
With this coupon. Not applicable to prior purchases. Valid until 12/12/00 Excludes sale paint

Now Four Great Stores To Serve You Better!
INTERIORS BY WHITE STREET
Butcher Boy Plaza (1109 Osgood St.) No. Andover, MA
(978) 688-4442

MVHA
MERRIMACK VALLEY HEBREW ACADEMY
The School of Choice For The Entire Jewish Community

- Superb Secular & Jewish Education
- Individualized Curricula
- Excellent Student/Teacher Ratios
- Thematic Based Learning/Field Trips
- State of the Art Computer Facilities & Science Lab
- Hebrew Language & Science Specialists
- Building Jewish Pride, Values &Traditions

CALL FOR A VISIT
978-452-6842
FAX: 978-459-2664
principal@mvha.ne.mediaone.net
http://mvha.ne.mediaone.net

Our Children, Our Future ... Building for Excellence in Education
18 ACADEMY DRIVE • LOWELL • 01851

AT NORTHEAST DERMATOLOGY we specialize in providing quality dermatologic care for pediatrics, adolescents and adults

Our six board certified dermatologists & caring staff provide our patients with the most advanced breakthough treatments and quality care available in northern New England. Trust your skin wellness to us

Our comprehensive services include:

GENERAL DERMATOLOGY
DERMATOLOGIC SURGERY
LASER SURGERY
MOHS MICROGRAPHIC SURGERY
DERMATOPATHOLOGY
COSMETIC DERMATOLOGY:
Retin A' and Renova' Therapy
Botox
Aesthetician Services
Derma Peels' (Microdermabrasion)
Tumescent Liposuction (Body Sculpture)
Laser Surgery for Hair Removal, Facial Resurfacing, Leg Veins, Spider Veins, Tattoos, and Port Wine Stains
Sclerotherapy of Leg Veins
Hair Restoration

Northeast Dermatology

neda. YOUR SKIN WELLNESS RESOURCE

NORTH ANDOVER, MA 978.683.9301 • HAVERHILL, MA 978.374.6770 • LONDONDERRY, NH 603.432.3178
EXETER, NH 603 772 4684 • DANVERS, MA 978 777 0223 • LEXINGTON, MA 781 862 5597 • YORK, MAINE 207 351.1266
NORMAN C. GOLDBERG, M.D. • NILS HAKAN THYRESSON, M.D. • JEREMY P. FINKLE, M.D.
DAVID GOLDMINZ, M.D. • DAVID S. GREENSTEIN, M.D. • STEVE JOSELOW, M.D.

Nicolosi Custom Tailors
New England's Finest Custom Tailor

We would be pleased to invite you to visit our Main Shop and expended facilities at 50 Union Street or 435 North Main Street in Andover Massachusetts – two entrances and free parking for your convenience.

Our custom services include:

Alterations of all kinds including repairs on leather garments and invisible mending.
Made to-measure garments for men and women in all sizes (suits, pants, riding breeches, formal and wedding gowns etc., and all styles of dresses.)

We are proud to offer you prompt service, superior materials, and traditional craftsmanship.

978-475-2761
Hours: Tuesday through Friday 9 a.m. to 6 p.m.
Saturday 9 a.m. to 2 p.m., Closed Mondays

$20 Discount
off your next order with a $100+ order.

More officers, new facility for police, fire

Beefing up Andover's public safety

The police and fire departments are housed in the public safety center at 32 North Main St., just north of the center of downtown Andover.

Thanks to residents' vote at 1999 Town Meeting, the town has just begun building a new $12.9 million facility at that site to replace the existing 30-year-old center.

Fire Chief Charles Murnane

The new building also will be used by both the police and fire departments, but will nearly double the size of the current facility.

The new safety center will be built in phases, and require some fire trucks and ambulances to be housed temporarily at Spring Grove Cemetery, and at the West Andover Fire Station.

Departments

Police Chief Brian Pattullo, is in charge of the approximately 67-member police department.

Civilian employees include 10 dispatchers – who also dispatch for fire and ambulance calls – four support staff, a parking supervisor and an animal-control officer.

Police Chief Brian Pattullo

Fire Chief Charles Murnane, who took over from retiring Chief Harold Wright early this year, is in charge of the approximately 73-member fire department.

The department provides fire prevention, suppression and investigation, emergency medical services, and rescue.

There are three fire stations: Central Station at the public safety center at 32 North Main St., the West Andover substation at Chandler and Greenwood roads, and the Ballardvale substation at the corner of Andover Street and Clark Road.

The police department opened its first satellite office in West Andover earlier this year.

New firefighters and police officers have been added to the town's roster during the past few years.

RE/MAX
The Real Estate Leaders

Buying or selling a home could be the most important decision you'll make. You deserve the maximum in real estate service.

The real estate professionals at RE/MAX Preferred are agents committed to providing the highest quality real estate service. They're leading the way in real estate experience, professional designations, and closed transactions per agent.

Before you begin your next real estate venture, call RE/MAX Preferred.
It's the best decision you'll ever make.

RE/MAX
Preferred
Leading The Way.
470-0007
To access all area listings visit our website at:
http://www.preferred-homes.com

Need help? Who you gonna call?

SAFETY

For police and fire emergencies: 911.
For fire department business: 623-8466
For police business: 475-0411

TOWN GOVERNMENT BUSINESS

Town Offices, 36 Bartlet St.

Business hours: 8:30 a.m.-4:30 p.m. Monday-Friday.

(Building Division open 8 a.m.-4 p.m.)

RECYCLING AND TRASH

Curbside pickup:

Every other week, same day as trash: Glass, including clear, green and brown; paper, including newspapers, junk mail, paper board and magazines; cans, incluing crushed or flattened steel and tin cans.

Place recycling bin curbside by 7 a.m. on regular pick up day.

Recycling information & complaints: Waste Management Inc., 1-800-562-0321.

Recycling site:

Third Saturday of each month at West Middle School from 9 a.m. to 1 p.m., for plastics #1 & #2 and aluminum.

Button and rechargeable batteries can be dropped off at town offices.

Compost Site: High Plain Road (Bald Hill area). Leaves and grass clippings. Open for walk-ins and drive-ins as announced in local newspapers.

Trash complaints or inquires:
BFI, (800) 422-9006.

OFFICIAL DOCUMENTS

Birth certificate, marriage, fishing and hunting licenses: town clerk's office.

How to dispose of an appliance

Appliances can no longer be left at curbside with trash. Their disposal is the homeowner's responsibility.

Suggestions for disposal: hire a private contractor or check with the company where your new appliance was purchased to see if it will take the old appliance.

ROAD WORRIES

Pothole/snow-removal complaints
Highway Division, 623-8426 or Dept. of Public Works, 623-8350.

TAX BILLS

Taxes are due quarterly on the following dates: Aug. 1, Nov. 1, Feb. 1, May 1.
Excise tax information: assessor's office, 623-8264.

TOWN MEETING AND ELECTION

Town election is held the fourth Tuesday of March. Among the positions on a typical ballot are selectmen, School Committee and moderator.

Andover runs an open **Town Meeting**, which is generally held four weeks following the town election.

Residents may also call a Special Town Meeting at other times during the year.

Voter registration information: town clerk's office, 623-8255.

The Way To Balance®
A "WHOLISTIC" HEALING CENTER
Founders, AAron and Sue Singleton

Facials
Whirlpool
Reflexology
Hypnotherapy
Aromatherapy
Steam Cabinet
Energy Healing
Swedish Massage
Paraffin Treatment
Stress Management
Deep Tissue Massage
Mineral/Herbal Bath
Cranio-Sacral Therapy
Physical Trauma Release
Emotional Trauma Release
Cayce Wet Cell Treatment
Medical Intuitive Readings

Give the Gift of Health...
Just Because you care

Gift Certificates
...For Services
...Health Products
...Spa Packages

Deborah Cassidy
Massage Therapist

63 Park St., Andover • 978-475-3106
www.TheWayToBalance.com

First Visit $10.00 OFF any service

Let us know when there's NEWS being made for publication in the TOWNSMAN

Call 475-7000

ANDOVER TOWNSMAN

ANDOVER EYE CARE

$50 Off*
ANY COMPLETE PAIR OF GLASSES
*WITH THIS COUPON. NO OTHER DISCOUNTS, VISION PLANS, OR INSURANCES MAY BE COMBINED. EXCLUDES AIR TITANIUM. EXPIRES 11/30/00

If You Have Insurance, We Probably Accept It!

Todd R. Berberian, RDO, Dr. John McHale, Optometrist and Keith S. Willis, RDO, pride themselves on their ability to blend color and face shape, marry this with frame materials and styles to provide "the best glasses you've ever had."

• Exams
• Contact Lenses
• Sunglasses &
"The Best Glasses You've Ever Had"

77 Main Street, Andover, MA 01810 • 978.749.7300
(Across the parking lot from The Andover Bookstore)

Technical School adding on

Greater Lawrence Technical School is a regional school located on River Road that enrolls about 1,400 students from Andover, North Andover, Methuen and Lawrence.

Typically, about a dozen Andover students attend GLTS full-time. The school is preparing for a more than $40 million addition and renovation project.

Superintendent Frank Vacirca took the helm after serving as principal. Dan O'Connell, formerly of Haverhill High School, succeeded Vacirca as principal.

Andover's representative to the GLTHS School Committee is Joseph Gleason. He is an attorney in North Andover.

45 Minute Quality Film Processing and APS

PHOTO USA

WALK-IN INSTANT PASSPORT PHOTOS

ONE HOUR ENLARGEMENTS

IN HOUSE SAME DAY E-6 SLIDE & B/W PROCESSING

DISCOUNTED CORPORATE ACCOUNTS

HOLIDAY PHOTO CARDS, MATS, FRAMES, ALBUMS • FILM & GIFTS

VIDEO TRANSFERS

OLD PHOTOS COPIED & RESTORED • DROP BOX

209 N. MAIN STREET (Shawsheen Plaza)

ANDOVER ~ 470-2766

PORTRAIT STUDIO: Proofs in ONE HOUR.

No one offers more protection and we mean no one!

It All Adds Up To PEACE OF MIND:

Guaranteed Service

Convenience

Professional Expert Service

Reliability

Savings

Efficiency

MacLellan Oil Co. offers you an option to ensure your peace of mind. Our Service Policy is quickly becoming the talk of the town. It covers both parts and labor 24 hours a day, 365 days a year, including holidays.

MacLellan Oil COMPANY

Keeping Our Community Comfortable Since 1927!

Andover (978) 475-4511 Tewksbury (978) 851-6111

Some restrictions apply. Please call for details.

$31.9 million plan for two new schools approved

Andover public schools expand

Superintendent of Schools **Dr. Claudia L. Bach** supervises a system of eight schools with more than 5,850 students, 630 staff and a $39-million budget.

Soon she will have more to oversee.

Residents at Town Meeting 2000 approved $31.9 million to build both another elementary and middle school at a site in West Andover, near the intersection of Cross Street and High Plain Road. Andover celebrated a ground-breaking ceremony at the site shortly after the beginning of the school year.

Claudia Bach

Marinel McGrath is assistant superintendent of the Andover schools. Both she and Bach were awarded new four-year contracts by the School Committee this year.

The schools' budget and financial planning are handled by **Bernie Tuttle**, business manager.

Marinel McGrath

Raymond Tode handles technology for the school department.

There are eight public schools in Andover.

Shawsheen School, on Ann's Lane, has an integrated primary program with kindergarten through grade-two classes. Shawsheen is not a neighborhood school; students from anywhere in town may attend it.

Four neighborhood elementary schools educate students from kindergarten through grade five: Bancroft Elementary on Bancroft Road, Sanborn Elementary on Lovejoy Road, South Elementary on Woburn Street and West Elementary on Beacon Street.

Students in grades six through eight attend classes in one of the two middle schools: Doherty Middle on Bartlet Street and West Middle on Shawsheen Road.

Andover High School, on Shawsheen Road, serves grades nine through 12. The school was renovated and added on to following a 1996 Town Meeting vote.

School Committee

The five-member School Committee sets educational policies and oversees school operations and state education laws.

The committee also helps develop the annual school budget, which is approved at Town Meeting. Members are elected to staggered three-year terms.

Members are: **Chairwoman Tina Girdwood, Eric J. Nadworny, Dick Collins, Frank "Skip" Eccles and Gerry Gustus.**

Tina Girdwood

The School Committee usually meets the first and third Tuesday of each month, but does schedule meetings at other times.

To contact them, see the list of phone numbers at right under "Public Schools."

Committee members this year have formed a redistricting task force. The task force will look into what schools students from various parts of Andover should attend once the new schools open.

ASSISTED LIVING

Marland Place

Andover's Premier Independent and Assisted Living Community

Marland Place offers a choice of private and spacious studio, one and two-bedroom apartments and some short stay or respite apartments. Residents enjoy fine dining, active social and recreational opportunities, flexible transportation services and good friends next door.

We also offer Pathways at Marland Place, a specialized program for people with early stage Alzheimer's and other memory impairments.

Call now for an informational tour. We are happy to assist you!

978-475-4225

MARLAND PLACE

ANDOVER

Good Times, Good Friends, Great Care

15 Stevens St. • Andover, Massachusetts

Located across from The Shawsheen Plaza

www.newtonseniorliving.com

Public schools: Principle numbers

Andover school offices
Superintendent of Schools: Dr. Claudia L. Bach. 623-8501
Asst. Supt.: Marinel McGrath. 623-8506
Transportation Coordinator: Carol Znamierowski, 623-8510
Special Education Coordinator: Cheri Webb, 623-8540.

Snow emergency, 623-8502.

School Committee:
Dick Collins – 475-6264
Skip Eccles – 475-8291
Tina Girdwood – 475-5253
Gerry Gustus – 475-1699
Eric Nadworny – 475-3145

Townwide PTO Council
Diane Hender, moderator, 470-0869
Carol Midey, secretary, 475-2544.

Elementary Schools
K-2 Integrated Primary
Shawsheen School, Ann's Lane
Administrator: Brenda O'Brien, 623-8850
PTO: Luci Prawdzik, 687-2848.

Bancroft School
Bancroft Road
Principal Norah McCarthy, 623-8880
PTO: Thyra Sherman, 474-9024.

Sanborn School
Lovejoy Road
Interim Principal Stephen C. Jankauskas', 623-8860
PTO: Pam Gertie, 474-8841.

South School
Woburn Street
Principal Eileen Woods, 623-8830
PTO: Diane Costagliola, 470-0942.

West Elementary School
Beacon Street
Principal Charles Friel, 623-8800
PTO: Carol Gianopolous, 475-5467.

Middle Schools
Doherty Middle School
Bartlet Street
Principal Floyd McManus, 623-8751
PAC: Norma Villarreal, 475-4485.

West Middle School
Shawsheen Road
Principal Vicki Simms, 623-8700
PAC: Lori Korte, 749-6775.

High Schools
Andover High School
Shawsheen Road
Principal Peter Anderson, 623-8632
PAC: Bob Stoetzel, 475-6964.

Greater Lawrence Technical School
River Road
Superintendent: Frank Vacirca, 686-0194
Principal: Dan O'Connell, 686-0194
Rep. Joseph Gleason, 683-3345.

Colleges
University of Massachusetts/Lowell
Undergraduate and graduate programs, 934-4000.

Northern Essex Community College
Elliott Way, Haverhill, 374-3900.
45 Franklin St., Lawrence; 688-3181.
Extension classes at Greater Lawrence Tech School; Life Long Learning Program for seniors, 374-3688.

File photo

Dig it — Students and adults celebrated the beginning of a new school building project in October.

Area's private and parochial schools

Elementary Schools
Pike School
Sunset Rock Road
John Waters, headmaster
475-1197. Pre-k-grade 9.

St. Augustine School
26 Central St.
Mary Moran, principal
475-2414. Pre-k-grade 8.

Andover School of Montessori
400 S. Main St.
Richard Abbey, exec. director
475-2299. Pre-k-grade 6.

Secondary Schools
Phillips Academy
Chapel Avenue
Barbara Landis Chase, head of school
749-4000.

Brooks School
1160 Great Pond Road
North Andover
Lawrence Becker, headmaster
686-6101.

Central Catholic High School
300 Hampshire St., Lawrence
Brother Richard Carey, principal
682-0260.

Phillips Academy's tower is easily visable from Route 28.

Presentation of Mary Academy
209 Lawrence St., Methuen
Sister Rose Marie Dupre, principal, 682-9391.

St. Mary's High School
301 Haverhill St., Lawrence
Sister Mary Farren, principal
682-6441.

Austin Preparatory School
101 Willow St., Reading
Paul J. Moran, headmaster.
(617) 944-4900. Grades 6-12.

Fellowship Christian Academy
One Fellowship Way, Methuen
Walter Caldwell, administrator
686-9373. Kindergarten-grade 12.

Colleges
Merrimack College
300 Turnpike St., North Andover
837-5000.

Graduate schools
Massachusetts School of Law
500 Federal Street, Andover
681-0800.

Superior academic, athletic, and activity programs supported by the construction of a brand new gymnasium/performance center, a state-of-the-art dance studio, a newly redesigned track, and cutting edge computer labs. These are only some of the reasons why
"The Excitement is Building!"
at Austin Prep.
Come and be a part of the **Austin Experience!**
Fall Open Houses
Sunday, November 5, 1:00-3:30pm
Thursday, November 16, 7:00-9:00pm
Austin Prep
Traditional values for 21st century minds
101 Willow Street • Reading, MA 01867 • (781) 944-4900 • www.austin.mec.edu

The Best in Ob/Gyn care is closer than you think.
Our dedicated and experienced professionals provide you with a comprehensive array of obstetrical and gynecological services from PAP tests to infertility and menopausal care.
Our personal care is designed for a woman's special needs, and provided close to home at:
Doctors Park 1, 140 Haverhill Street, Andover – (978) 475-2731
50 Prospect Street, Lawrence – (978) 685-1594
95 Stiles Road, Salem, NH – (603) 893-9509
Lawrence General Health System
Andover Obstetrics & Gynecology

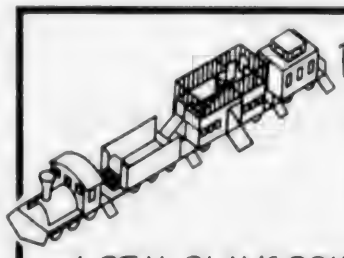

PERPETUAL MOTION
Indoor Playground
Kids six and under
A REAL PLAYGROUND BROUGHT INDOORS!
SWINGS AND A SANDBOX
HUGE TRAIN PLAYSTRUCTURE WITH
SLIDES, BALL PIT, LADDERS, TUNNELS AND MORE
TIRE CLIMBER AND FIREMAN'S POLE
SLIDES AND BASKETBALL
CAROUSEL AND SWING-ABOUT
BLOCKS AND MANIPULATIVES
SNACK AREA
Admission:
$5.50 per child
$13.50 family maximum
9 months & under free
Adults free
Hours:
Mon.-Sat. 9:30-5:00
Thurs. eves 'til 7:30
Sun. noon-5:00
THE PLACE FOR BIRTHDAY PARTIES!
For $50 your child & seven friends can play.
Two hours use of private room.
Additional children $3.50 each.
16 HAVERHILL ST., ANDOVER 978-474-4424

Year at a glance: A look at some seasonal celebrations

Need Help?

Dealing with...

Stress • Headaches • Anxiety • Phobias Chronic Pain • Fibromyalgia • Infertility
Sexual Dysfunction • Sleep Disturbance Flashbacks
Relationship Issues • Parenting

Chronic Illness Cancer • Stroke • MS Brain Injury
Irritable Bowel • Fatigue

Academic • Sports • Performing Arts
Pre Event Anxiety • Concentration
Improving Performance

If Yes...
There is a Way!™

Dr. Diane Roberts Stoler, Ed.D.
Health • Sports • Performing Arts • Psychologist

Author: *Coping with Mild Traumatic Brain Injury*

Specialized Training:
Hypnosis Consultant Energy Psychology Therapeutic Touch
Thought Field Therapy (TFT)
Chinese (Chi Gong) and Balinese Healing
BC/BS Provider

978.352.8269

15 Essex Street, Andover, MA

NOVEMBER

"Candlelight Enchantment," the Andona Society of Andover's 48th annual ball, Stevens Estate at Osgood Hill, North Andover. Dance to live music by Starshyne and enjoy cocktails, hors d'oeuvres and entrees, 7 p.m.-12:30 a.m., Nov. 4. Tickets cost $125 per couple or $65 per person; reservations are recommended. (978) 688-9942.

Book Sale, Memorial Hall Library, 1 Elm Square, Andover. The event, sponsored by the Friends of Memorial Hall Library, takes place 9 a.m.-5:30 p.m. Nov. 17, 9 a.m.-5 p.m. Nov. 18 and 1-5 p.m. Nov. 19. 623-8401.

Harvest Moon Ball, presented by the Department of Community Services, Old Town Hall. Enjoy an evening of ballroom dancing with hosts Steve and Linda White. The event will include dance lessons and exhibitions, 7:30-11:30 p.m., Nov. 11. Tickets are available at the DCS and cost $15 per person or $25 per couple; advance ticket purchase is recommended. 623-8274.

Theater Trip, sponsored by the Andover Senior Center, Andover. Participants will travel by bus to the North Shore Music Theatre to see "Fiddler on the Roof," Nov. 15. Admission includes ticket and transportation and costs $35 per person. The group meets at the senior center on Whittier Street at 12:30 p.m. for the 2 p.m. performance. 623-8321.

Feaster Five Road Race, 5-mile and 5k races and a kid's 1k run, Andover. The 13th annual Feaster Five, co-sponsored by *The Eagle-Tribune* and Smith & Nephew, takes place Nov. 23 (Thanksgiving Day). Proceeds will benefit Lazarus House of Lawrence and Home Health VNA. (978) 774-3842.

Holiday Bazaar, Andover Senior Center, Whittier Street, Andover. Items for sale include crafts, books, plants and baked goods, 9

(Continued on page 21A)

New ride — For the annual Firefighters' Santa Parade, Santa drops his reindeer for something with a siren.

DEWHIRST & CONTE FUNERAL HOME
ANDOVER

A Recognized Leader In Funeral Service In Andover and North Andover For Many Years

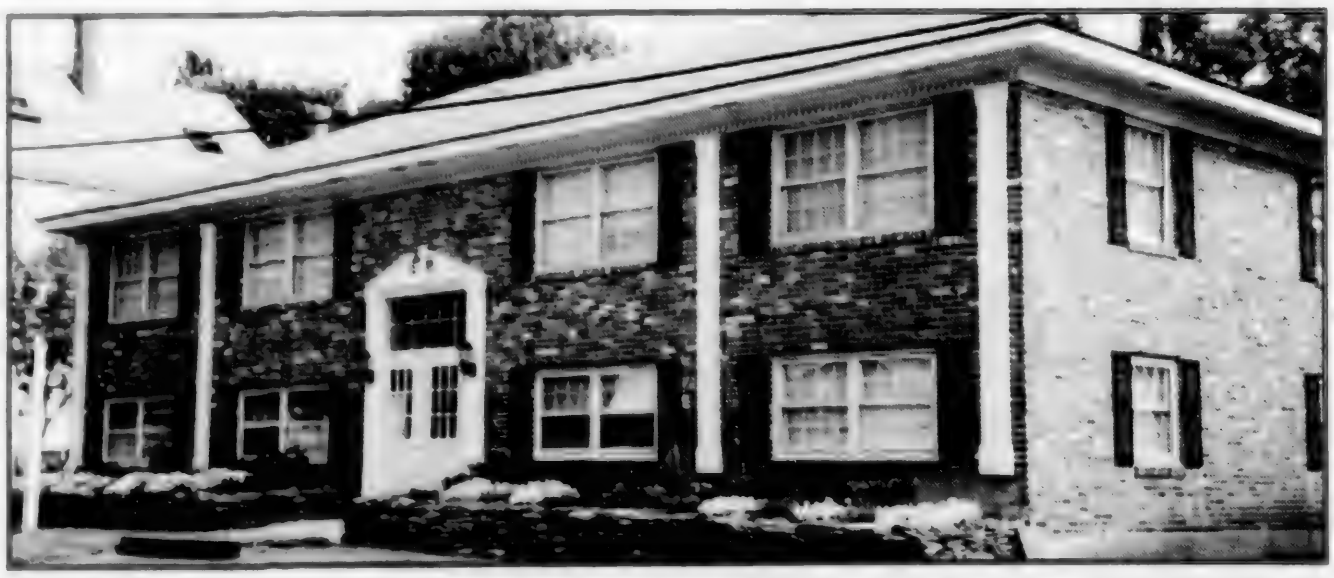

28 Florence Street
Anthony S. Conte, Sr., Funeral Director

Large, Luxurious Chapel In Residential Setting
Sensitive To Details, Your Needs and Requests • Serving All Faiths
Private Parking • Cremation Specialists • Pre-Arrangement Services

978 • 470-8000

Events throughout the year

(Continued from page 20A)

a.m.-4 p.m., Nov. 4. 475-2645.

Lecture and Slide Show, Andover Senior Center, Whittier Street, Andover. Bring a brown-bag lunch and enjoy "The Bostonians: Painters of an Elegant Era," noon, Nov. 8. The senior center holds a different lecture each month. 623-8321.

Andover Firefighters' Santa Parade, downtown Andover. The parade will begin at Doherty Junior High School, 1 p.m., Nov. 26. Traditionally held on the Sunday after Thanksgiving, the parade features student marching bands, firetrucks, model cars and, of course, an appearance by Santa Claus. The Andona Society will hand out candy and balloons. 475-1281.

Brickstone Tree Lighting Ceremony, Brickstone Square, Andover. Each year, a local tree gets the chance to be erected at Brickstone Square, decorated with thousands of lights and designated the largest Christmas tree in the nation. This year's lighting takes place Nov. 26. The public is invited to enjoy Santa's Village, a petting zoo and more, Friday, Saturday and Sunday evenings through Christmas Eve.

Light bright — In addition to the typically 100-foot-tall Christmas tree, Brickstone also provides a Santa's Village and other seasonal attractions.

Thanksgiving Dinner, Andover Senior Center, Whittier Street, Andover. Advanced reservations are required for the meal, noon, Nov. 19. Cost is $3 per person. 623-8321.

DECEMBER

Holiday Concert and Eggnog Social, Andover Senior Center, Whittier Street, Andover. The event will feature music by choral groups and a handbell choir, 2 p.m., Dec. 3. Admission is $3. (978) 623-8321.

Silent Auction, Andover Historical Society, 97 Main St., Andover. Bid on Christmas gifts, participate in museum tours and enjoy refreshments, 9 a.m.-5 p.m., Dec. 6-9; the finale, featuring a wine and cheese reception, takes place 2-3:30 p.m., Dec. 10. 475-2236.

Breakfast with Santa, The Andover Town House (Old Town Hall), Main Street, Andover. The Andover Center Association welcomes children to eat breakfast with Santa Claus, 8:30-10:30 a.m., Dec. 16. For more information, write to the association at P.O. Box 5001, Andover, MA 01810.

Poinsettia, Crafts and Bake Sale, Andover Senior Center, Whittier Street, Andover. The sale takes place 9 a.m.-3 p.m., Dec. 15. 623-8321.

Connecticut Casino Trip, Department of Community Services, 36 Bartlet St., Andover. Participants will travel to Mohegan Sun and Foxwoods Resort Casino and stay overnight at Mystic's Sovereign Best Western Hotel, Dec. 4 and 5. 623-8274.

Theater Trip, sponsored by the Andover Senior Center, Andover. Participants will travel by bus to the Merrimack Repertory Theatre to see "The Founder of the Feast," Dec. 28. Admission includes ticket and transportation and costs $17 per person for seventh-row seats. The group meets at the senior center on Whittier Street at 1 p.m. for the 2 p.m. performance. 623-8321.

Feliz Navidad Festival, Andover Senior Center, Whittier Street, Andover. The event features Latin music, food and artifacts, 2 p.m., Dec. 10. Call for ticket information. 623-8321.

Holiday Open House, presented by the Andover Center Association, downtown Andover. Enjoy holiday shopping and children's activities, 6-9 p.m., Dec. 8. For more information, write to the associa-

(continued on page 22A)

Let us know when there's NEWS being made for publication in the TOWNSMAN

Call 475-7000

ANDOVER TOWNSMAN

Vena Coco COLLECTION
APPAREL GIFTS ACCESSORIES

"The most extraordinary collection of beautiful clothing, unusual accessories and gifts North of Boston"

Olde Andover Village
93 Main Street, Andover • 470-0632
Monday-Saturday 9:30-5:30

Fabric Town
Fine Fabrics & Window Treatments

at Fabric Town you will find a large selection of fabrics for drapery, slipcover & upholstery

Our workroom specializes in Custom Window Treatments, Custom Slipcovers & Upholstery

We carry a complete line of Custom Blinds & Shades, Wallpaper, Drapery Hardware, Custom Furniture & much more...
All at discount prices

We professionally measure & install

Stop by our showroom or call 800-696-DECO (781-944-8766) to inquire about in-home consultations

557 Main St. (Route 28), Reading · 781-944-8766
www.fabric-town.com
800-696-DECO

albrite carpets
An Abbey Carpet Store
Serving You Since 1931
68 Years In Business and Still Bringing You The Best Products & Service

Complete Line of Broadloom Carpets, Oriental Rugs, Area Rugs

Hardwood Floor
Ceramic Tile
Vinyl Floor
Pergo® Floor

Over 500 Area Rugs in Stock

Karastan

Family Owned Since 1931

Route 114, Route 495
978-682-7651

Lawrence & North Andover Line
Mon. & Wed. 8-5; Tues., Thurs., Fri. 8-8; Sat. 8:30-3
We're in the Bell Atlantic Yellow Pages

20% Off All Cash & Carry Cleaning

Events

tion at P.O. Box 5001, Andover, MA 01810.

Christmas Coffee, Andover Senior Center, Whittier Street, Andover. The event takes place 8-11 a.m., Dec. 21. 623-8321.

JANUARY

Oil Painting Demonstration, Andover Senior Center, Whittier Street, Andover. Bring your paints or just watch the artist, 9:30 a.m., Jan. 23. Cost is $5. 623-8321.

"Family Day: Kids' Life in the 1820s." Andover Historical Society, 97 Main St. The event features tours and storytelling, 11:30 a.m., Jan. 27. Admission is $5 per family. 475-2236.

Men's Breakfast, Andover Senior Center, Whittier Street, Andover. The event begins at 8:30 a.m., Jan. 19. Cost is $3. Men's breakfasts are held monthly. 623-8321.

FEBRUARY

Boston Symphony Orchestra Trip, sponsored by the Andover Senior Center, Andover. Participants will depart from the senior center at 8 a.m. to see an open rehearsal by the orchestra, Feb. 22. Call for ticket prices. 623-8321.

Father/Daughter Valentine Dance, Old Town Hall, Andover. The Department of Community Services holds the event in February. 623-8274.

MARCH

"St. Patrick's Day Night," presented by the Andona Society, Indian Ridge Country Club, Andover. The event will feature a casino theme, 7 p.m.-midnight, March 17. Cocktails, hors d'oeuvres and a light dinner will be served. 474-0848.

St. Patrick's Day event, Andover Senior Center, Whittier Street, Andover. The senior center holds an event in celebration of St. Patrick's Day every year. Call for details. 623-8321.

Spring Fling, presented by the Andona Society, Andover/North Andover YMCA, 165 Haverhill St., Andover. The event is for children in sixth through eighth grade, 7-10:30 p.m., March 31. There will be a DJ for dancing, swimming, basketball, pizza and snacks. 474-0848.

APRIL

Spring Coloring Contest, Andover. The Andover Center Association sponsors the contest for children throughout the month of April. For more information, write to the association at P.O. Box 5001, Andover, MA 01810.

MAY

Crafts in the Park, The Park, Andover. The annual fund-raiser, sponsored by the Andover chapter of American Field Service (an international student exchange program), is generally held on Mother's Day. Crafters sell their wares in booths around the park. 794-9909.

Theater Trip, sponsored by the Andover Senior Center, Andover. Participants will travel by bus to Merrimack Repertory Theatre to see "Visiting Mr. Green," May 3. Admission includes ticket and transportation and costs $17 per person for seventh-row seats. The group meets at the senior center on Whittier Street at 1 p.m. for the 2 p.m. performance. 623-8321.

Clown Town, presented by the Andona Society, The Park, Bartlet Street, Andover. The event features plenty of clowns, 6-10 p.m. May 18 and 9:30 a.m.-4:30 p.m. May 19. Highlights include, games, carnival rides and face painting. 474-0848.

National Older Americans

(Continued on page 30A)

For The Best Real Estate Service at No Extra Cost

Call:

470-3737 x136

Margaret O'Connor

Multi Million Dollar Producer

GRI, CRS, CBR, M Ed

RE/MAX Preferred
Independently Owned and Operated

RE/MAX *Above the Crowd!*

GRI
CRS

REALTOR®

BARRON'S Country Store

Family Owned and Operated for 70 Years With 4 Generations of Service To Andover

WE FEATURE DELICIOUS, HOT FOODS, SOUPS & SUBS DAILY

SPECIALIZING IN MARINATED STEAK TIPS & LEMON PEPPER CHICKEN BREAST, FRESH SALADS

DAILY SANDWICH SPECIALS

COFFEE, HANDCUT DONUTS AND MUFFINS EVERYDAY,

MORNING COFFEE, DONUTS & BREAKFAST SPECIALS

ICE COLD BEER • FINE WINE SELECTION • GROCERIES • NEWSPAPERS

HEALTH & BEAUTY SUPPLIES • FILM • PAPER GOODS • TOBACCO • ICE CREAM

"Old Time Flavour"

Conveniently Located near Haggetts Pond

429 LOWELL STREET, ANDOVER

978-475-2896

HOURS: MONDAY - SATURDAY 6 AM - 8:30 PM

SUNDAY 6 AM - 2 PM

The Andover School of Ballet

Also offering

Jazz • Tap • Lyrical

Mommy & Me
(18 mos. to 35 mos.)

Pre-Ballet
(3 to 6 year olds)

Summer Programs Offered

Adult Classes in...

Ballet • Stretch • Jazz & Tap

Call for more information 475-5919

14 Park Street, Andover

There in a Minute When You Need Us.

World Class Care Only Minutes from Where You Live.

Lawrence General Hospital

1 General Street, Lawrence, MA 01842
www.lawrencegeneral.org 978-683-4000

Care close to home is one great benefit of your community hospital. And knowing that one of our Advanced Life Support units and Level III Trauma Center are nearby in an emergency is reassuring.

But we don't just stand by for you. Everyday, we work at being the best for you - anywhere.

That's why you and your family don't have to travel to Boston for state-of-the-art care, such as our new 3.5 million cardiac unit. Our nationally-acclaimed birthing services include a special care nursery and a maternal/fetal program for women at high risk.

Our emergency team is the most innovative and experienced around, and our surgical day center provides high-tech care in privacy and comfort.

We're your local community hospital just minutes down the street - but we offer world class care for you and your family.

Caring for the Community Since 1875

**1 General Street
Lawrence, MA 01842
(978) 683-4000**

NON-PROFIT CLUBS AND ASSOCIATIONS

Amateur Radio Andover supports events such as river flood watches, parades and fireworks celebrations. Amateur radio operators, using the 146.835-megahertz repeater located on Holt Hill, provide emergency and public event communications. All "hams" are welcome to check into weekly nets on Monday at 7 p.m. on 146.835. Contact Jeff Hall at 475-1062.

American Association of University Women, Merrimack Valley branch, works to unite graduates of accredited colleges and universities to promote education and equity for women and girls. Membership in AAUW promotes personal growth, friendship, community involvement and an opportunity to network with individuals of diverse professional backgrounds. The branch raises funds to support local and national scholarships and collaborates with community organizations to provide outreach programs for women and girls. For membership information, call Tish Bachmann at 470-0290.

American Field Service is an international student exchange program. Through everyday interaction, host families, students and the community experience a lifestyle different from their own. Students attend Andover High School for a year and live with an Andover family. Call Marsha Johnson at (978) 794-9909.

Andovers Artists Guild offers activities such as demonstrations, workshops, exhibitions and art shows. Scholarships are offered each year to local high school graduates who plan to further their education in the art field. For membership information, contact Diane Maroun at (978) 683-8789.

Photo by Lisa Adelsberger

Spin cycle — Clown town, which brings carnival-style rides and games to town once each year, is run by the Andona Society.

Clark School

A small independent,
multi-age learning environment for

Students Grades K-8

487 Locust Street · Danvers, MA
978-777-4699

Ripa
Jewelers

The Standard By Which All Other Jewelers Are Measured.

Fine Jewelry
An extensive selection of exquisite gold, platinum, diamonds & precious stones.

Custom Designed Jewelry
From your imagination to our designers sketch pad, to our jewelers hand.

Repair Work
Repair work done exclusively on premises, in most cases the same day.

342 NORTH MAIN STREET
ANDOVER, MA · 978-470-1081
Located at Shawsheen Square • Corner of Routes 28 and 133
OPEN: MON.-SAT. 10-5:30; THURS TIL 7

ANDOVER VIDEO "Your Family Video Store!"

Now beginning our 9th Year on Main Street
"Thank You"
to our many wonderful customers & friends!

Rent any movie, get one FREE
With this coupon. Expires 11/30/00

93 Main Street 475-8630

STOP HERE for TOYS!

(We're more than a bunch of Balloons!)

Balloon delivenes custom decorating and room décor for private and corporate functions

89 Main St. Olde Andover Village
475-4232

Let us know when there's NEWS being made for publication in the TOWNSMAN

Call 475-7000

ANDOVER TOWNSMAN

CLUBS

(Continued from page 24A)

A Better Chance, Andover. Both nationally and locally, ABC funds scholarships for academically qualified minority students interested in attending private high schools and competitive public schools. The students live in a dorm on Main Street and connect with a host family. For more information, contact Candy Dann at 470-2797.

The Andona Society is a volunteer organization of more than 100 women. Founded in 1952, the society is dedicated to supporting local youth-oriented organizations, providing scholarships and "camperships" to resident youth and donating to community service projects. For more information, please send a request to the membership chairwoman, The Andona Society, P.O. Box 256, Andover, MA 01810.

Andover Center Association supports downtown businesses. For more information, write to Tom Keefe, P.O. Box 5001, Andover, MA 01810.

Andover Choral Society meets every Monday at 7:20 p.m. at Christ Church on Central Street. No auditions are necessary. The 2000-2001 performance season will include "Haydn Mass E-Flat" Jan. 1 and "Peretta Gala" May 1. Contact Catherine Bruton at (978) 687-8225 for more information.

Andover Democratic Town Committee supports and represents democratic candidates and ideals. The group's 35 members are elected by ballot on presidential-year ballots. Many associates are elected throughout the year as non-voting members. Contact the democratic communications secretary, Larry Morse, at 475-9682 or <lawmorse@shore.net>.

Andover Fly Fishers is a loosely organized group of enthusiasts who share their experiences (and some interesting lies) during the off-season. They meet at Christ Episcopal Church on Central Street on Thursday evenings 12 times from October through April. The meetings usually feature slide or video presentations from member or guest speakers. Interested fly fishers should contact Fred Cummings at 475-4167 or Dan Conlon at 475-4481 or write to Andover Fly Fishers, Box 204, Andover, MA 01810.

Andover Fund for Education is a nonprofit, tax-exempt organization dedicated to supporting Andover's public schools. Member contributions support projects beyond the scope of the regular school budget and fund an endowment to benefit students well into the future. For more information, call Mary O'Donoghue at 470-3205.

Andover Garden Club, now in its 73rd year, is a charitable organization that aids in the beautification of the town of Andover, helps protect and conserve natural resources and encourages the study and practice of horticulture and landscape and floral design. The club welcomes new members with a strong interest in gardening. For more information, contact president Frances Wheeler at 475-7970.

Andover Historical Society maintains the Amos Blanchard House and Barn Museum, which has eight newly restored period rooms depicting the 1820s through the 1850s. The barn's treasures include farm tools, an 1829 fire pumper and a 19th-century woodworking shop. In the research center, there are family and house history materials, along with manuscripts, maps, cemetery records and more than 20,000 (Continued on page 27A)

We'll Make Your House A Home!

With the security of fencing,

the laughter of children on swingsets,

the cluster of friends around your grill,

the warmth of woodstoves, gas logs and fireplaces,

~ or the perfect accent piece for a shelf or mantle!

Yankee Candles · Tyrone High Dolls · Rowe Pottery

Discover more at Fences Unlimited INC & The Stove Shoppe

See Our Ad in the Verizon Yellow Pages

The Commons at Windham • Rt. 111 • Windham, NH
(Exit 3 off I-93; 1 mile West) • 603-537-0555 800-892-0456
Mon.-Sat. 9-5; Fri 'til 8; Sun 11-4

Picture The Memories!

ANDOVER PHOTO

- APS & 35mm Color Processing
- Passport Photos While You Wait
- Frames & Albums
- Enlargements
- Film, Batteries & Supplies
- Old Photos Copied
- Cameras & Repairs
- Video Transfers
- Photos on CD

IMAGE MAGIC
Pictures From Pictures In Minutes Without Negatives

QUALITY 1 HOUR LAB
CUSTOM B&W LAB
Major Credit Cards Accepted

Mon.-Fri. 8:30-6 • Thurs. 8:30-7 • Sat. 9-5 • Sun. Closed

27 Barnard Street, Andover, MA 475-1452

Isn't it Time to Truly Manage Your Wealth?

The Ryan Financial Team has the Expertise

...and the track record.

The Ryan Team

WORLD'S BEST MONEY MANAGERS NELSON
'96 '97 '98 '99 '2000

Investment Management
Stock Option Planning
Estate Planning

RYAN FINANCIAL

Advisors On All Matters Of Wealth Creation, Management & Preservation

Andover, MA 01810
(978) 475-1500

West Palm Beach, FL
(561) 694-1812

E-mail mail@ryanfinancial.com
Visit our Website at www.ryanfinancial.com

Starting to Consider a Preschool?

LLL Preschool of Andover invites families to visit. Please call Director Linda Torrisi to schedule a time to view the school.

LOVING LEARNING LIVING

West Parish Church
129 Reservation Rd., Andover, MA 01810
978-475-7722

BrookRidge

a fresh expression of God's love for you

Sunday 10:30 a.m.

The Church for people who've given up on church! We present the practical truths of the Bible in a creative contemporary format. Please contact us with any questions. We'd love to hear from you!

Andover Street
OR 1 mile on Shawsheen St.
Andover, MA 01810

Doug Arnold
Senior Pastor

• Great worship • Comedy/Drama
• Nursery Care • PromiseLand through 6th grade
• YoungLife for teens
• Home groups • Lifekeys • Alpha

978-749-3640 • Fax 978-945-8780

www.brookridgecc.com • e-mail BrookRidgeCC@aol.com

Party Plus TAYLOR RENTAL

Rent with Confidence

• Pole & Frame tents • Barbeque Grills
• Tables & Chairs • Table Linens
• Moon Walks
and more...

201 N. Main Street • Shawsheen Plaza • Andover (Behind McDonald's)

(978) 475-7550

Tis the season to Cruise,
don't be caught out on deck with last years...

Come in soon to see the newest styles arriving daily.

VARSITY SWIM SHOP

157 Main St. (Rt. 28) North Reading, MA
978-276-0070
Monday - Friday 10am-5pm

Every bit of Newbury Street...
For 1/2 the Cost.

PHILIP CIAMPA

S·A·L·O·N & C·O·L·O·R G·R·O·U·P
Full Service Salon Specializing in Color
28 Chestnut Street • Andover • (978) 475-7988

CLUBS

photographs of Andover homes, businesses and people. Hours: 9 a.m.-5 p.m. Tuesday-Friday, 9 a.m.-3 p.m. Saturday and Monday, by appointment. Admission is $4 for adults, $2 for seniors and children under 18 and free for members. For more information, contact Barbara Thibault, executive director, or Judy Matulsky, administrator, at 475-2236.

Andover Racquets Club is open to squash players of all levels. Members play on nine courts (four international) and participate in league and tournament play. Call Murray Smith at 470-8759.

Andover Trails Committee is a citizens' group seeking to protect recreational green space and to establish, maintain and improve trails for walking, mountain biking and cross-country skiing. The committee meets the third Tuesday of alternate months, September through May, at 7 p.m. at the town offices. Contact acting chair Alan French at 470-1982 for more information.

Bay Circuit Alliance is a volunteer organization that works to establish the Bay Circuit Trail, Boston's outer "Emerald Necklace," through more than 50 towns and to protect additional open space. Contact Chairman Alan French at 470-1982.

The Betsy Ross/Samuel Adams chapter of the Daughters of the American Revolution meets the second Wednesday of the month, October through June, at 11 a.m. The group presents patriotic and historical programs and lectures. Contact Regent Karen Schnorrenberg at 474-8973 for further information.

Friends of the Andover Senior Center is a private, nonprofit fund-raising organization that supports the senior center. For more information, call Rita Carrier or Doreen Correnti at 475-9307.

Friends of Andover Youth is an organization of adults dedicated to connecting youth to one another and to the community. Working with and as advocates for the Andover Youth Council and Andover Youth Services, the group supports events, activities and programs that promote growth, self-discovery, self-confidence and community spirit in young people. To become involved, call Carole Chanler at 470-1550 or Diane Hender at 470-0869.

Friends of Memorial Hall Library is a fund-raising group dedicated to encouraging public support for, and interest in, the library. The group provides special programs and services that expand and enrich the library's regular budget. The "extras" include concerts, readings, speakers, children's programs, museum passes, materials and equipment. Those interested in the group can contact Norma Gammon at <ngammon@mhl.org> or 623-8401, Ext. 49. The Web site, <www.mhl.org/info/friends.htm>, has more information.

The Herb Society of Andover started in 1983 in response to a growing interest in our herbal heritage. Participants come with wide-ranging levels of expertise to learn about herbs and their many uses, while enjoying the fellowship of other herb lovers. The group meets in member's homes on the second Monday morning of each month. The contact person is Brenda Tomasz, who can be reached at (978) 689-8599 or <bltgraphics@mediaone.net>.

League of Women Voters, Andover/North Andover, is a nonpartisan organization that promotes the informed and active participation of citizens in government and works to influence public policy through education and advocacy. The league sponsors candidate debates and voter education forums. This year, the league is focusing on a town charter study, a sustainability study and education reform. The group is open to all, women and men. For further details, call Maria Bartlett at 470-1278 or Marjie Dennis at 470-1664.

Merrimack Valley Camera Club meets at the Trinitarian Congregational Church on Elm Street in North Andover, and the public is welcomed. Contact the group at (978) 689-9643, (978) 664-3140 or (978) 686-2656.

Merrimack Valley Chamber of Commerce is located at 264 Essex St., Lawrence. Contact Joseph J. Bevilacqua, president, at (978) 686-0900.

Merrimack Valley Chapter of the Massachusetts Association of Insurance Women Inc., Merrimack Valley is dedicated to the professional development of its members through educational programs and networking opportunities. Monthly dinner meetings provide speakers on insurance-related topics. Contact Lois Tacconi, publicity Chairwoman, at 475-6170.

Merrimack Valley Striders running club promotes running through local road races, fun runs and training. For more information, call the club phone at (978) 687-8887.

New England Classical Singers requires potential members to audition. Call William Donelan at 474-6090 for details.

Newcomers' Club of the Andovers invites you to meet new people, get to know your community and have some fun! The Club is open to all residents of Andover and North Andover. Club activities include tennis, golf and family adventures. For more information, contact Heather Petro at 474-0429 or Jackie Hesketh at (978) 686-3096

Merrimack's Toastmasters 508 Club meets the second and fourth Monday of the month at 7 p.m. at the Prescott House in North Andover. The group fosters a friendly, supportive atmosphere. Guests are welcomed. For more information, call Sonia Hadley at (978) 557-5400.

Quota International is a nonprofit organization whose focus is to provide financial support, time and resources to help meet the needs of disadvantaged women and children. The organization also champions the education of hearing-impaired children in the Merrimack Valley and provides a yearly scholarship to a student of the Northern Essex Community College Speech and Hearing Impaired Interpreter's program. For more information about the club, contact Marsha Cohen at (978) 475-3904.

The Andover Republican Town Committee is comprised of 35 members, elected in

(Continued on page 3-A)

Building, preserving: Planning and community development

The four divisions of the Department of Community Development and Planning administer and enforce the town's building, health and environmental regulations. The department issues all permits for buildings, plumbing, gas, electrical, sewer and septic systems.

Stephen L. Colyer, planning director, and **Laura DeGroot,** senior planner, coordinate residential, commercial and industrial development plans, and enforce the Planning Board's regulations.

Stephen Colyer

The planners are liaisons to several Merrimack Valley regional agencies.

Kaija M. Gilmore, inspector of buildings, enforces zoning bylaws, reviews building plans, issues building permits, ensures compliance with state and local building codes and advises the Zoning Board of Appeals when requested.

Planning Board

Michael H. Miller heads the five-member Planning Board, which oversees subdivision and zoning bylaws. The board maintains a master plan of the town and revises it when necessary. Members of the volunteer board are appointed by the town manager for five-year terms.

Michael Miller

Current members are **Chairman . Miller, Susan W. Alovisetti, Paul J. Salafia, Vincent Chiozzi, Linn N. Anderson,** and associate member **Sheila Doherty.** The board meets the second and fourth Tuesdays of each month.

Conservation Commission

The seven-member Conservation Commission oversees the town's 1,728 acres of open space and wetlands by working with developers and home owners to enforce compliance with state wetlands laws.

Members are appointed for three-year terms include **Chairman Robert A. Pustell, Donald D. Cooper, Paul J. Finger, Gail L. Ralston, Thomas Murphy, Philip Sutherland,** and **Prasanta Bhunia.**

Robert Pustell

Conservation Commissioners are assisted by James Greer, conservation administrator. The Conservation Commission meets the first and third Tuesdays of the month at town offices.

While the Conservation Commission controls 1,728 of Andover's 19,900 acres, other groups protect land and provide space for passive recreation as well. The private Andover Village Improvement Society owns about 1,000 acres and another 889 is owned by the state, at Harold Parker State Forest.

Zoning Board of Appeals

The nine-member Zoning Board of Appeals hears petitions for special permits and variances from the town's zoning bylaws. Board members are appointed for three years.

Regular members include **Chairman Daniel S. Casper, Carol C. McDonough, Paul Bevacqua, Peter F. Reilly** and **Pamela H. Mitchell.**

Pat Schwing is assistant to the ZBA. The board meets the first Thursday of each month.

Preservation Commission

Karen M. Herman is chairwoman of the Andover Preservation Commission, (formerly the Historical Commission).

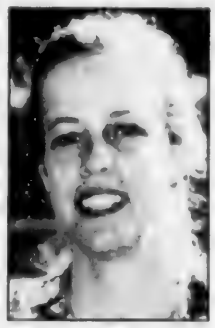

Karen Herman

The Preservation Commission aims to preserve, protect, and develop the historical, architectural and archaeological assets of Andover. The commission was established by vote of Town Meeting in 1970 and the first seven members were appointed in 1971.

In addition to Herman, current members are **Norma A. Gammon, Dennis Ingram, Raymond H. Flynn, Ann E. Constantine, James S. Batchelder** and **Mark DeLisio.**

Housing Authority

Christine Metzemaekers is director of the Andover Housing Authority, which oversees the rental of 278 public housing units in various locations, including elderly housing at Chestnut Court, Grandview Terrace, Stowe Court and Frye Circle, and family housing at Memorial Circle.

The AHA oversees a variety of programs for elders and families, including rental assistance and a family self-sufficiency program.

The five Housing Authority commissioners, four of whom are elected and one appointed by the governor, serve five year terms.

Christine Metzemaekers

Current members are: **Ronald C. Hajj, Norma Villarreal; Hartley M. Burnham, James Cuticchia** and **Francis O'Connor.** Tenant Council Representatives are **Jeannie Cook** of the Elderly Tenant's Council and **Robert Fraize** of the Family Tenants Council.

Commission on Disability

The Andover Commission on Disability was established to address the needs of Andover, and its citizens with disabilities.

New members are needed and guests are always welcome.

Members include Chairperson **Mike Warshawsky, Mark Van Doren, Justin Coppola Sr. and Jr., Karen Jacobs-Gold, Madeline St. Amand, Nancy Tammik-Smith, William O'Heaney and Gil DeMoor.**

Currently, the commission is conducting surveys to see what disabled residents believe is needed in town.

The commission was founded in 1995.

Contact Warshawsky, with any questions about the Andover Commission on Disability at 749-9428.

Blinds unlimited

HunterDouglas
WINDOW FASHIONS

Free shop at home
Free installation
We Clean & Repair Blinds & Shades

"This holiday season give your windows all the trimmings"

Verticle Blinds • Mini Blinds • Pleated Shades • Roller Shades • Skylite/Specialty Blinds
Drapery Hardware • Top Treatments • Custom Draperies Etc. • Custom Table Pads

70% OFF
Value Express
• Aluminum Mini Blinds
• Honeycomb Shades
• Pleated Shades
• Fabric & PVC
• Verticle Blinds

60% OFF
COUNTRY WOOD BLINDS

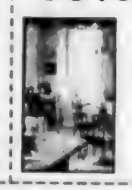

Now On Sale!
SILHOUETTE® with Power Rise
A sleek, universal remote control operates the shadings. It lowers, raises and tilts the shading at the touch of a button

FREE INSTALLATION
Coupon must be presented at time of purchase. Valid on purchases of $350 or more. Expires 3/31/01.

290 Broadway (corner of Osgood St.) Methuen, MA • (978) 688-8680

Become a member of AMY'S RE/MAX family

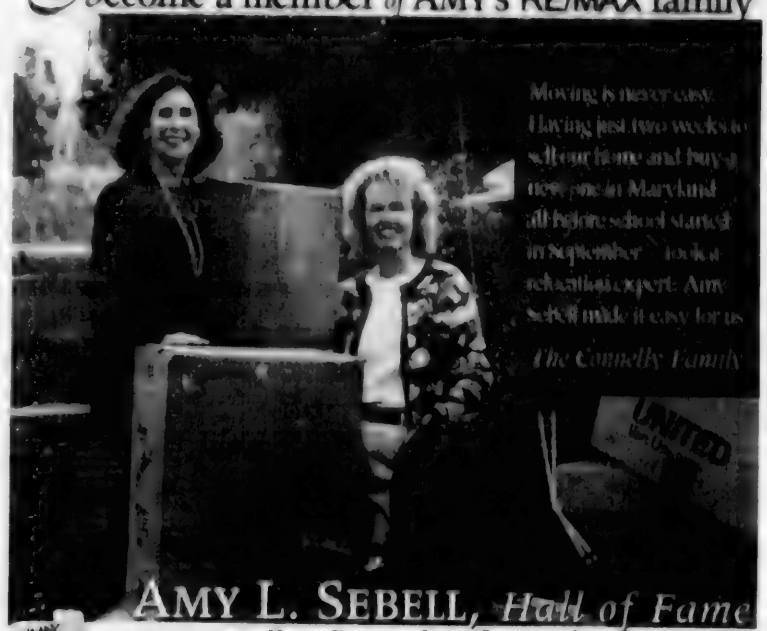

AMY L. SEBELL, Hall of Fame
Your Personal Professional in Real Estate
RE/MAX Preferred
470-3737 X125 www.amysebell.com

sophisticated clothing & gifts for the discriminating shopper...

bagelle

46 main street, andover • 475.7778

CLUBS

[illegible] year cycles during the presidential primary. The purpose of the town committee is to promote and support republican policies and candidates. Anyone interested in joining [illegible] Charles F. [illegible] Jr. at [illegible] or [illegible] Costello at 470-8500.

Saint Augustine's Handbell Choir has performed for at churches, weddings, concerts, nursing homes and other places and events in and around Andover. If you would like further information, or if you would like to join or hire the choir, call Carolyn at 470-[illegible].

Service Club of Andover sponsors annual social functions each year for adults with developmental disabilities living in the Andover area and assists their families. The club also sponsors the Andover High School Business Partnership Career Mentoring Program and other programs for Andover youth. Contact Thomas Carroll at 470-[illegible], Ext. 141.

Shawsheen Village Women's Club is a social club that promotes learning and community betterment. Contact Libby Shea at 475-2645.

UNICO (Unity, Neighbor, Integrity, Charity, Opportunity) is a nationwide Italian-American service organization, created in 1922 to oppose the discrimination and defamation of Italians. Members raise funds for community charities, benevolent activities, scholarships for deserving youth and to provide assistance to those in need. Requests for benevolent activities and contributions are welcome. For more information on the Andover chapter, call Sam Reitano at (978) 683-2382.

Village Garden Club is a friendly group of women who enjoy gardening. Contact Michael Bekerman at 475-5434.

YMCA, Andover/North Andover branch, is located on Haverhill Street in Andover. The facility offers programs in aquatics, physical fitness, special interests and child care for members and non-members. For more information, call (978) 685-3541.

Flags! Awn
Commercial & Residential
THE MERRIMACK VALLEY'S BEST PRICES
· U.S. Flags · Flag Poles
· Custom Made Flags & Banners
We can manufacture the awning or canopy you've always wanted. Today's awnings combine functional elegance with decorative appeal to enhance the appearance of your home or business...nobody does awnings like Farley & Cross...nobody!
18 Broadway, Rt. 28, Lawrence, MA
978-683-2365
OPEN DAILY
TENT RENTALS!
Farley Cross

Maddox Chiropractic
NEW PATIENTS WELCOME
"We work to the care of your condition."
In pain, stressed at work or home?
We can help:
· Workers Compensation
· Household Injuries
· Auto Accidents
· Neck & Arm Pain
· Headaches
· Low Back & Leg Pain
Professional, courteous, quality Chiropractic care is available to you.
Call now to schedule an appointment.
Visit us on the Web at www.maddoxchiropractic.baweb.com
Dr. Warren A. Maddox Jr.
Doctor of Chiropractic
180 Andover Road, Andover, MA
(978) 557-8200
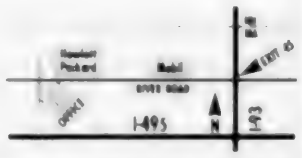

ADDISON TRAVEL
Let us help you plan that special trip!
If experience counts, Call us!
Conveniently located at
24 Chestnut Street (Corner of Main)
Andover, MA 01810
(978) 475-7872
Or visit us at our web site
http://www.E2travelnet.com/addison
E-mail: Addisontvl@earthlink.net

HELP AND SUPPORT GROUPS

Al-Anon, a support group for the families and loved ones of alcoholics, meets every Wednesday at 8 p.m. at Christ Church, 25 Central St., Andover. For more information, call 475-0529.

Alcoholics Anonymous, a support group for alcoholics, meets at several locations in Andover. Meetings are held at 8:15 p.m., Tuesday, Faith Lutheran Church, 360 South Main St.; 10:30 a.m., Wednesday, Christ Church, 25 Central St.; 8 p.m., Wednesday, Phillips Academy Chapel, 180 Main St.; and 7:30 p.m., Friday, St. Augustine's, 43 Essex St. For an updated listing of programs, call (617) 426-9444.

Andover CARES (Community Advocates for Resources, Education and Support) is a volunteer group of educators, professionals and parents, who work together in an effort to increase a sense of belonging and to foster resiliency within the community, particularly among youth. For further information, call (978) 470-0869 or (978) 689-9505, Ext. 37.

Andover Chinese Cultural Exchange, P.O. Box 444. For more information call 978-470-1582.

Andover Commission on Disabilities addresses the needs of Andover and its citizens with disabilities. The group meets monthly at 7 p.m. at the Andover town offices. For more information, call 623-8335.

Andover Senior Center offers support groups for Parkinson's disease, vision, care givers and stroke. The center also sponsors several events and trips; preregistration is required for most activities. Call 623-8321.

Andover SHARE (Self Help and Resource Exchange) is a neighborhood-based, self-help food distribution and community building program. A network of community centers and other organizations serve as hosts or distribution sites. For details, call 475-6485.

Challenge Unlimited is a program that teaches therapeutic horseback riding to handicapped children and adults at Ironstone Farm, 456 Lowell St., Andover. Community service opportunities are available for volunteers interested in assisting riding students. Call 475-4056.

Co-dependents Anonymous is a fellowship of men and women whose common purpose is to develop healthy relationships, with emphasis on the 12-step approach. Meetings take place at 7 p.m. each Thursday at Trinitarian Church, 72 Elm St., North Andover. Contact Kathy at (978) 686-8206 for more information.

Creative Living Inc. is a private, nonprofit community organization serving adults with developmental disabilities in the Merrimack Valley. It holds "get away weekends," and a social program monthly. Located at 368 Main St. in Andover, Creative Living also supports Classic Threads, a clothing shop in Lawrence. For information contact Christine Clarke-Swift at 470-3165, or email: <creativlvg@aol.com>.

Family Service Inc. is located at 430 North Canal St. in Lawrence and 11 Chestnut St. in Andover. The organization provides outpatient counseling for mental health and

(Continued on page 29A)

The Andover Senior Center offers a number of support groups, along with a variety of entertaining and educational programs for seniors.

Area hospitals and clinics

Hospitals

Anna Jaques Hospital
25 Highland Ave., Newburyport
(978) 463-1000

Hale Hospital
140 Lincoln Ave., Haverhill
(978) 374-2000

Holy Family Hospital and Medical Center
70 East St., Methuen
(978) 687-0151

Holy Family Hospital Pediatric Center
60 East St., Methuen
(978) 687-0370

Lahey Clinic
41 Mall Road, Burlington
(781) 273-5100

Lawrence General Hospital
1 General St., Lawrence
(978) 683-4000

Lowell General Hospital
295 Varnum Ave., Lowell
(978) 937-6000

Saints Memorial Medical Center
1 Hospital Drive, Lowell
(978) 458-1411
West Campus, 220 Pawtucket St., Lowell
(978) 453-1761

Winchester Hospital
41 Highland Ave., Winchester
(781) 729-9000

Clinics

Andover Surgical Day Care Clinic
138 Haverhill St., Andover
475-2880

Billerica Walk-In Medical Center
330 Boston Road, Billerica
(978) 667-2273

Andover online

Town of Andover Web site: <www.town.andover.ma.us>
Memorial Hall Library: <www.mhl.org>
School Committee: <http://members.aol.com/asc01810/index.htm>
Andover schools: <www.andoverpublicschools.com>

First Time Client Specials!
Catherine Michael's SALON/SPA
• HAIR CARE
• NAIL CARE
• SKIN CARE
Massage Therapy · Large Retail Center
MONDAY - FRIDAY 9 TO 9
SATURDAY 9 TO 5
CROSSROADS PLAZA
RTE. 114, NORTH ANDOVER
(978) 557-5557
WALK-INS WELCOME

Places to look for support

(Continued from page 28)

substance abuse. Staff offers counseling and training to agencies and groups on a wide range of issues, such as parenting, substance abuse, separation and divorce, anxiety and balancing work and family. For more information, call (978) 683-9505.

Jewish Family Service of the Merrimack Valley, 805 Turnpike St., North Andover, offers counseling services for those of the Jewish faith. The Citizen Assistance Program helps immigrants achieve citizenship status by providing case management, information, referrals and tutoring. Volunteers are needed to teach English and help with the organization's quarterly newsletter. For further information, call (978) 683-6711.

La Leche League of Andover meets on the second Thursday of every month at the Andover School of Montessori at 400 South Main St. The group aids breast-feeding mothers through education, encouragement and mother-to-mother support. Contact person is Lynn Abbe at 475-5160.

Massachusetts Society for the Prevention of Cruelty to Children, 439 South Union St., Lawrence, is a private, nonprofit organization dedicated to protecting and promoting the rights and well-being of children and families. Parenting groups are available. Call (978) 682-9222 for more information.

Merrimack Valley Hospice offers shelter of a special kind to patients in the final stages of life, providing emotional, spiritual and medical support to the patient and his or her family. The goal is to help the patient remain at home with family and friends. The hospice, located at 360 Merrimack St. in Lawrence, also has bereavement support groups (preregistration is required). For more information, call (978) 552-4000 or (800) 933-5593.

Merrimack Valley Philharmonic Orchestra, professinal and amatuer musicians play five conserts a year and holiday programs. Call Don Olson at 686-9600.

The Mother Connection of Andover has been in existence for more than 20 years, providing support and education for parents with young children through a group of volunteers. The nonprofit organization offers family link-up groups, a resource center and play space, educational workshops, special events and more to those in the Merrimack Valley. Contact Sheila Graham at 470-1500 for more information.

National Alliance for the Mentally Ill, Greater Lawrence chapter, is an organization of families whose purpose is mutual support and education, as well as support for relatives and others affected by mental illness. The group meets on the third Thursday of the month (except June and August) at First United Methodist Church, 57 Peters St., North Andover. For further information, call Pat Corcoran at 475-1620.

Parent to Parent is a volunteer parent network that facilitates effective communication among parents and addresses issues relating to children's education and physical and social development. The group holds parenting education classes and workshops and a free speaker series. Contacts are Diane Hender at (978) 470-0869 and Bridget Moreno at 470-2059.

Safe Place is a support group for those who have lost a loved one through suicide. Group members use only first names. Meetings take place on the second and fourth Tuesday of each month from 7 to 9 p.m. For details, call The Samaritans of Merrimack Valley at (978) 688-0030.

For more information on local support groups, visit Memorial Hall Library's Web site at <www.mhl.org> and look under "community information."

Simply the Best...

Visit Our Showroom For A Dazzling Display of Kitchen & Bath Fixtures.
WHITEHAUS COLLECTION
SALEM PLUMBING SUPPLY
DESIGNER BATH
97 River Street • Beverly (Behind the Beverly Depot)
Minutes from Rte. 128
978-921-1200 • 800-649-BATH (or 2284)
Showroom Hours;
Mon.-Fri. 9am-5pm, Thurs. until 8pm, Sat. 9am-4pm

Eventful year ahead

Month, Andover Senior Center, Whittier Street, Andover. The senior center celebrates National Older American Month, as well as National Senior Center Week, in May with events throughout the month. Call for details. (978) 623-8321

JUNE

Bazaar Days, presented by the Andover Center Association, downtown Andover. Main Street is closed off to cars for two days to make way for sidewalk sales, entertainment, games and food, June 15 and 16. For more information, write to the association at P.O. Box 5001, Andover, MA 01810.

Theater Trip, sponsored by the Andover Senior Center, Andover. Participants will travel by bus to Merrimack Repertory Theatre to see "The Lowell Trilogy," June 14. Admission includes ticket and transportation and costs $17 per person for seventh-row seats. The group meets at the senior center on Whittier Street at 1 p.m. for the 2 p.m. performance. (978) 623-8321.

JULY

Fourth of July Festivities, Andover. Activities on July 4 include a Horribles Parade down Main Street, a pancake breakfast and games in The Park and fireworks at the Greater Lawrence Technical School. 623-8200.

Summer Concert Series, The Park, Andover. The Department of Community Services presents concerts every Wednesday night, July 11 through the end of August. 623-8274.

SEPTEMBER

Art in the Park, Central Park, Andover. The event, sponsored by the Andovers Artists Guild, generally takes place during the third weekend of September. The day-long art exhibit and sale benefits the guild's scholarship fund. (978) 683-8789.

Residents search for bargains at every Bazaar Days.

Art in the Park is one of several annual activities that keep people coming to the Park, next to Town Offices downtown.

MUSEUMS

Learn about art, history and archaeology at Andover's museums:

Addison Gallery of American Art, Phillips Academy, Chapel Avenue. Hours: 10 a.m.-5 p.m. Tuesday-Saturday and 1-5 p.m. Sunday. Closed Monday, national holidays, Dec. 24 and Aug. 1-Labor Day. Admission is free; 749-4015 or <www.addisongallery.org>.

Andover Historical Society, 97 Main St. Open 9 a.m.-5 p.m. Monday-Friday and by appointment. For more information, see the listing under "Clubs and Associations"; 475-2236 or <www.ultranet.com/~andhists>.

Robert S. Peabody Museum of Archaeology, Phillips Academy, 175 Main St. The museum is devoted to North American archaeology and general anthropology. Open year-round, noon-5 p.m. Tuesday-Friday and 10 a.m.-1 p.m. Saturday. Admission is free; 749-4490 or <www.andover.edu/rspeabody>.

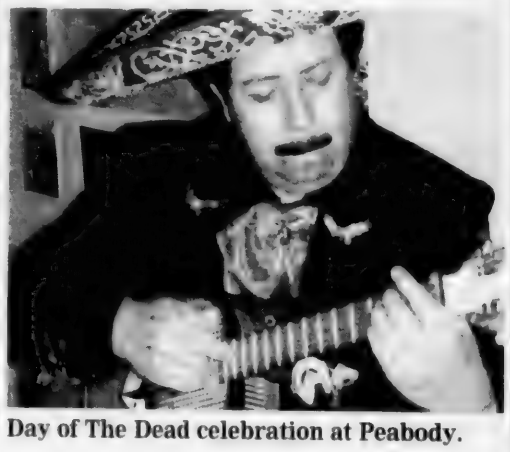

Day of The Dead celebration at Peabody.

Andover's congressional and legislative representatives

Rep. Marty Meehan

United States Representative Martin T. Meehan (D)
Fifth Congressional District
11 Kearney Square, Lowell, Mass. 01852. 508) 459-0101

318 Cannon House Office Building, Washington, DC 20515
(202) 225-3411

State Senator Sue Tucker (D)
Second Essex & Middlesex District, 6 Farrwood Drive, Andover, Mass. 01810

Statehouse, Room 416A, Boston, Mass. 02133. (617) 722-1612

Sen. Sue Tucker

Rep. Barry Finegold

State Representative Barry Finegold (D)
Seventeenth Essex District (Precincts 1-4 & 6-8, and part of South Lawrence)
16 Balmoral St., Unit. 107 Andover, Mass. 01810

Statehouse, Room 146, Boston, Mass 02133, (617) 722-2575 or locally, 474-8683.

State Representative David Nangle (D)
Eighteenth Middlesex District (includes Precinct 5 Andover)
Crowley Street, Lowell, Mass. 01852.

Statehouse, Room 450, Boston, Mass. 02133; (617) 722-2582

Rep. David Nangle

Child care centers

Andover Children's Academy
106 Brookside Drive
975-8483
Natasha Tenenbaum

Andover Early Childhood Development Center
274 Lowell St.
475-9000
Kathleen Zagarella

Andover/North Andover YMCA Preschool
165 Haverhill St.
685-3541

Andover Rompers Nursery School
South Church
41 Central St.
475-4000

Andover School of Montessori
400 South Main St.
475-2299
Richmond Abbey, executive director

Ballardvale Preschool
23 Clark Road
470-2033
Laurel Hansen, director

Bright Horizons (two locations)
400 Brickstone Square
475-7122
Melanie Scharn
15 New England Business Center Drive
682-3880
Robin Gulubicki

Burke Educational Service Inc.
1565 Main St., Tewksbury
(978) 851-3220
Alice Juchnevics-Kontos, executive director

Christ Church Children's Center
25 Central St.
475-4037
Leslie McGovern, director

Cuddle Care Day Care
511 South Main St.
470-3122
Gwen Hedrick, director

Discover Preschool
129 Reservation Road
475-9706

KinderCare
594 Chickering Road, North Andover
685-8111
Christina Knight, director

Learning, Loving Living Preschool
129 Reservation Road
475-7722
Linda Torrisi, director

Nursery School at Temple Emanuel
7 Haggetts Pond Road
470-1563
Myrna Schoen, director

St. Augustine Pre-Kindergarten
43 Essex St.
475-8973

St. Robert's Country Day School
198 Haggetts Pond Road
686-2777
Pam Galvin, director

SHED and Kids Club
65 Phillips Street
SHED, 623-8460; Kids Club, 623-8462
Sydney Bialo, executive director

Memorial Hall Library

Contact the library at Memorial Hall Library, Elm Square, 623-8400. Community Information 623-8401, ext 31 or 32 or www.mhl.org

Hours

Winter Hours are Monday through Thursday, 9 a.m. - 9 p.m., Friday 9 a.m. - 5:30 p.m., Saturday 9 a.m. - 5 p.m., Sunday 1 p.m. - 5 p.m.

Summer Hours are Monday through Thursday, 9 a.m. to 9 p.m., Friday, 9 a.m. to 5:30 p.m., and Saturday, 9 a.m. to 5 p.m.

Memorial Hall Library has a staff of more than 60 and its collections hold more than 200,000 volumes and 15,000 compact disks, audiotapes, CD-ROMS and videotapes. More than a half million items are circulated from the library by more than 31,000 card holders. The library also houses a special collection of Chinese and Russian materials.

For the purposes of research and reference, the library makes available access to the Internet through 14 PC's in the Reference and Children's areas. The library offers access to online databases which provide citations and full-text articles in thousands of journals and newspapers.

The Ebsco database is accessible to home users with library cards through the library's home page at www.mhl.org. In addition to Internet access, the library PCs have CD-ROM products which provide business, biographical, historical, and country information. Word processors are also available for use in the library.

Through its membership in the Merrimack Valley Library Consortium (MVLC), the library provides access to a computerized catalog of the holdings of 29 libraries. In addition, the library has access to the more than 38 million holdings throughout 65 countries. Memorial Hall Library serves as the center for Regional Reference and Research and Inter-Library Loan for 250 libraries in the Northeast Massachusetts Regional Library System (NMRLS).

The Children's Room provides many varied and inviting resources for children from infancy through sixth grade. The collection includes books, magazines, puzzles, CD's, audio and video cassettes, software, and "books-on-tape." Special themes literature kits ("Litkits") are available for nursery and day care groups to borrow for their classrooms. Children's Librarians assist children and their parents with book selection, research,homework projects and learning to use the Internet.

The Children's Room also offers daytime story hours for tots, toddlers and pre-school children as well as evening story hours for 3-and-a-half to 5-year-old children. Other special programs include adventure and reading clubs, new baby story hours, concerts, storytellers, nature and craft programs, puppet and magic shows. Each summer's full range of activities for all ages is planned to promote involvement with books and reading during vacation. All programs and materials are free.

Jim Sutton

Special Programs

- Art exhibitions including month long shows of works by local artists.
- Museum passes providing free admission to the Boston Children's Museum, Museum of Fine Arts, Museum of Science, New England Aquarium, The John F. Kennedy Library, Salem's Peabody Museum, the Stone and Franklin Park Zoo, and the Isabella Stewart Gardner Museum.
- Book Discussion Groups including Great Books Discussions.
- Sunday Concerts.
- Wednesday morning programs on special topics
- Spring and Fall Book Sale.
- e-books and more.

Community Information

Memorial Hall Library has developed a list of organizations and services available in the Merrimack Valley to assist people needing this information. This "Community Information" data base is part of the computerized catalog and can be accessed by the calling the library Reference Department at 623-8401, ext. 32 or by visiting the library in person. Individuals may conduct their own search on the public access terminals in the library. Some of the kinds of services listed are social services, clubs, organizations, government agencies, consumer and legal agencies, education or career agencies, entertainment facilities, day care sites, homeless shelters, counseling services, and cultural activities. Memorial Hall Library is overseen by a seven member Board of Library Trustees and it is supported by the Friends of Memorial Hall Library.

Jim Sutton is Director of Memorial Hall Library.

The Welcome Center

The staff at the Andover Town House, a.k.a. Old Town Hall, 20 Main St., have been helping people learn more about Andover since 1989, when the renovation of the 1858 building was completed and it was re-opened to the public. In addition to the post office annex, the building is home to the Council on Aging Drop-in Center, the town's Welcome Center, the town and school facilities rental office, and a function hall on the second floor.

The public restrooms and the post office annex are open Monday through Friday from 8 a.m. to 4:30 p.m., and Saturday 8 a.m. to noon. The Welcome Center and the facilities rental office are open Monday through Friday from 8:30 a.m. to 4:30 p.m., and the Council on Aging Drop-in Center operates from 9 a.m. to 3 p.m. Monday through Friday.

The Welcome Center has maps of Andover, information about town programs like recycling and Community Services programs. It also has information about public transportation, local athletic leagues, civic groups and social organizations.

The function hall on the second floor of the Town House is available to rent for private parties, weddings, seminars and performing arts events. Town and school athletic fields, gymnasiums and auditoriums are also available to rent.

For more information about the Welcome Center or renting town and school space, call facilities coordinator Lisa Wilson at 623-8450.

LOBSTER CLAW
Freshest Seafood, Lowest Prices!
Featuring a full line of fresh and prepared Seafood:
Holiday Platters · Full Dinners · Baked Stuffed Shrimp
Lobster Rolls · Live Lobsters & Steamers · Beer & Wine
Seating for more than 150 · Ample Parking
Rte. 28 (corner of Park & Main Streets)
North Reading, MA · 978-664-6349
Hours: Tue.-Sat. 10 a.m.-8 p.m.; Sun. 3 p.m.-7 p.m.; Closed Mon.

As always
All Cards & Gift Wrap
50% OFF
Large Assortment of Gift Ideas including: Precious Moments, Yankee Candles and Plush Animals and much more.
CARD$MART
Shawsheen Plaza
229 North Main St.
Andover
(978) 749-0808

Ask any Interior Designer and they will tell you, Lighting is the most important element of home decorating.
Chandeliers, Wall Sconces, Pendants, Outdoor Lighting, Landscape Lighting, Lampshades, Specialty Light Bulbs, Table and Floor Lamps, Recessed Lighting, Rail Track Systems
Design Lighting
Route 114
N. Andover, MA
978-794-1650
For Service, Selection, and Price Shop Us During the Hours
Mon Fri Sat 9-5
Tues Wed Thurs 9-8:30

Beautiful Window Treatments
at reasonable prices
Your FABRIC or OURS
Call Chris for a FREE in-home consultation
Christine Cavallaro Designs
470-2578
Andover, MA
Associate Member ASID · Allied Member IDS
25 Years Experience

Buses and trains available

Getting around: Transportation options beyond the car

Local bus service

The Merrimack Valley Regional Transit Authority provides in-town bus service for Andover residents and inter-city service to Lawrence, Lowell, Haverhill and as far east as Newburyport. The MVRTA also has a contract with Big Boy Transportation of Lawrence to provide the Weebus and Dial-A-Ride van and mini-bus services for the elderly and handicapped in Andover, North Andover and Methuen, using seven vehicles.

The Weebus is lift-equipped, curb-to-curb transportation for elderly and disabled residents for any trip within the Greater Lawrence area. Service is available Monday through Friday, 6 a.m.-7 p.m., and Saturday, 8 a.m.-5 p.m. Service is not available Sundays and holidays.

Dial-A-Ride is lift-equipped, door-to-door transportation for disabled residents for any trip within or outside of greater Lawrence. Service is available in Andover Monday through Friday, 6 a.m.-7 p.m., and Saturday, 8 a.m.-5 p.m. Sunday and holiday service is offered subject to availability and only by appointment with 24-hour advanced registration. Call (978) 469-6870 for these special services.

Fare and mileage charges are applied, depending on the destination of the trip. Both services are subsidized to make the fares more affordable for users.

Routes 21 and 22 are shuttle services between Andover center and Shawsheen and Ballardvale, respectively.

Route 32 services downtown Andover, returning to the Intown Mall in Lawrence. The MVRTA also provides a special bus for employees of the Internal Revenue Service and Raytheon Co. to downtown Lawrence.

The MVRTA also provides service between the Reading commuter rail station and Andover to link gaps in the train service.

Routes cost $1. On all routes, 50-cent fares are available for seniors, disabled persons and students. Children under 5 are allowed to ride free with an adult. Discount passes and tickets are also available. Schedules can be found at the town offices, Old Town Hall and the Andover Senior Center. For more information, call the MVRTA at (978) 469-1254 or visit their Web site at www.mvrta.com.

Commuter bus

Trombly Bus Lines provides commuter bus service from Andover to Boston Monday through Friday only, picking up between 6:35 and 8 a.m. for the commute to Boston and leaving Boston between 4:15 and 5:55 p.m. for the return trip to Andover. The bus stops on North Main Street in Shawsheen Square, and on downtown Main Street in front of Olde Andover Village, and it makes several other pickups along Route 28 on its way into and out of town. The cost is $4.75 for a one-way, full fare (over 12 years old); $2.50 for a one-way, half fare (under 12); and $4.25 for senior citizens. Discount books are available. Schedules can be picked up at the town offices and at the reference desk at Memorial Hall Library. Call (978) 937-3626 for further information.

MBTA commuter rail

Massachusetts Bay Transit Authority trains provide commuter rail service between Haverhill and Boston for Andover residents.

Trains stop at the commuter stations at Railroad and Andover streets, where parking is available.

But, because so many people take the trains to Boston in the morning, all the spaces in these lots can frequently be taken before 7:30 a.m. Town and state officials have discussed ways to improve the situation.

Schedules and fare information are available at the reference desk at Memorial Hall Library and from the MBTA by calling (800) 392-6100 or (617) 222-3200. Information can also be obtained at www. mbta.com.

Taxi Service

Andover cab companies include: A & K Auto Route, 125 Bypass, 475-2227; Andover Cab Co., 19 Barnard St., 474-4244; and Doran's Livery & Courier Service, 11 Lupine Rd., 470-3383.

EZTRANS

For getting to and from the senior center, residents of Andover, Lawrence and North Andover can use EZTRANS, which is available for a nominal fee to elders and persons with disabilities. Applications for EZTRANS are required and can be obtained at the senior center on 36 Bartlet St.

All aboard — Andover has two commuter rail stations in town that people can use to get to North Station in Boston. The Andover stop is on Railroad Street near the center of town. The Ballardvale stop is in southern Andover near Andover Street.

ANDOVER'S ORIGINAL
NATURAL & ORGANIC GROCERS
LOCALLY OWNED
THE EARTH FOOD STORE
Vitamins
Herbal & Homeopathic Remedies
Poultry and Meat Cuisines
Vegetarian & Vegan Deli Food *Prepared Fresh Daily*
28 Chestnut Street, Andover (978) 475-1234
across from CVS parking lot

Voted "Best Facial"
By readers of North Andover Citizen
Esthétiques par Kiki
ANDOVER'S ULTIMATE FULL SERVICE SKIN CARE SALON
FEATURING:
Microdermabrasion
Compulift Treatment
Light Therapy Treatment
Introductory Prices ~ Limited time only
ONE WEEK ONLY!
10% OFF Gift Certificates
Purchased : Friday Nov. 24th - Saturday Dec. 2nd
• *Also, for your Holiday Gift Giving, remember you can save up to 50% off our selected products*
not to be combined with any other offers
No False Promises...Only Results That Last!
Call for an appointment today!
475-KIKI (5454)
38 Florence Street • Andover, MA 01810

AFTERSCHOOL PROGRAMS

CAMP EVERGREEN
"Year Round"
In Harold Parker State Forest" Andover.
978-475-2502.

APPAREL

BAGETTE'S
For something different...
46 Main Street, Andover.
978-475-7778.

DINO INTERNATIONAL FURS
New England's Fur Source
33 Main St. Andover
978-470-3344

THE TAYLOR SHOP
Ladies' fine clothing
25 Barnard St. Andover
978-474-0070

VARSITY SWIM SHOP
Swimwear and accessories
157 Main street, North Reading
978-276-0070.

VENA COCO
Apparel, Gifts, Accessories
93 Main Street, Andover
978-470-0632

AUTOMOTIVE SERVICE

AUTO LUXURIES
Audio, remote starters security & communications
211 Main St., Tewksbury
978-988-1444.

COMMONWEALTH MOTORS
Shop us last, you'll love us!
Commonwealth Dr., Andover
978-687-3000.

PARK PORSCHE/AUDI
Serving the Andovers since 1959
222 Lowell St. Lawrence
978-686-9743

BALLOONS & NOVELTIES

BALLOONATICS
Balloons, Toys, Decorations
89 Main St. Andover
978-475-4232

BANKS

LAWRENCE SAVINGS BANK
"Banking that fits your schedule"
342 North Main Srteet, Andover, MA
978-725-7590

BEAUTY SERVICES

GARRARD PAUL SALON
6 Park Street, Andover
978-470-8280.

CATHERINE MICHAEL'S HAIR SALONS
"Total" Hair Care, Nail Care, Skin Care" Cross Road Plaza (Rte. 114) North Andover, MA
978-557-5557

ESTHETIQUES PAR KIKI
Full Service Skin Care Salon
38 Florence St., Andover
978-475-5454.

PHILIP CIAMPA SALON & COLOR GROUP
A full service salon specializing in color.
28 Chestnut Street Andover.
978-475-7988.

POINT OF VIEW SALON
30 Park Street, Andover
978-475-0225.

BIKE SHOPS

CYCLE STOP
"Bicycles for the entire family"
26 Chestnut Street Andover, MA
978-749-3191

BUSINESS

JIFFY LUBE
"Time for a change"
645 Rogers Street Rte. 38 Lowell, MA
978-458-9055

TAYLOR RENTAL/PARTY PLUS
Rent with confidence.
201 N. Main St., Andover
Shawsheen Plaza
978-475-7550.

POTTERY POTENTIALS
New Location!
28 Chestnut St., Andover
978-475-6113.

THE WRITE PLACE
Personalized Stationery
10 Essex St. Andover
978-474-4645

SWEET MIMIS CHOCOLATES
Now open just around the corner.
10 Post Office Ave., Andover
978-749-9969.

STOVE SHOPPE
Home Specialty Professionals
Rte. 111, Windham, NH
800-892-0456.

MAIL SERVICE MAIL BOXES ETC.
"Look what we can do!"
9 Bartlet St., Andover
978-470-2001

FARLEY & CROSS
Tent & Awning Company
Broadway, Lawrence, MA
978-683-2365.

NICOLOSI TAILORS
New Englands Finest Custom Tailor
435 North Main St., Andover
978-475-2761.

WINDOW TREATMENTS

CHRISTINE CAVELLERO DESIGNS
-Window treatments
Andover
978-475-2578.

CARDS & GIFTS

CARD SMART
50% off every card and gift wrap every day!
229 No. Main St. Andover
978-749-0808

CARPET & RUGS

ALBRITE CARPETS
68 years in business and still bringing you the best products & service
223 Winthrop Ave. So. Lawrence, MA
978-682-7651

B&D HOUSE OF CARPETS
286 Cambridge St. Burlington, MA
Where customer service is our top priority.
781-272-0970

RUG DEPOT
www.rugdepot.com
Nashua, NH- **800-733-4784**
Westwood, MA- **-800-733-4784.**

CHAMBER SERVICES

MERRIMACK VALLEY CHAMBER OF COMMERCE
264 Essex St., Lawrence, MA
978-686-0900

CHIROPRACTORS

MADDOX CHIROPRACTIC
Dr. Warren Maddox Jr.
"We work to the core of your condition"
180 Andover Road, Andover.
978-557-8200

CHURCHES

BROOKRIDGE COMMUNITY CHURCH
The church for people who've given up on church!
16 Haverhill St., Andover
978-749-3640
www.brookrdgecc.com

ANDOVER BAPTIST CHURCH
7 Central Street Andover
978-475-0166

DANCE INSTRUCTION

ANDOVER SCHOOL OF BALLET
25 years of proven teaching experience with professional faculty.
14 Park St., Andover, MA
978-475-5919

CONSIGNMENT

KRAZY 'BOUT KIDS
Children's Consignment Shop
27 Barnard Street Andover MA
978-475-6704

DENTISTS

DR. HOWARD A. ZETLAN, DR. BRUCE J. RUBIN & DR. CAROL S. BEYRANEVAND
"Family Dentistry
465 Nashua Rd., Dracut MA
978-957-4747.

ELDERLY

MARLAND PLACE
"Andover's own assisted living"
15 Stevens St. Andover
978-475-4225

ENTERTAINMENT

PERPETUAL MOTION
16 Haverhill Street Andover, MA
978-474-4424

EDUCATION

AUSTIN PREP
Traditional values for 21st century minds
101 Willow St., Reading
781-944-4900

MVHA
Building for excellence in education.
18 Academy Dr., Lowell
978-452-6842.

CLARK SCHOOL
Clark School for creative learning
487 Locust St., Danvers, MA 01923
978-777-4699.

EYE CARE

ANDOVER OPTICAL
42 Main Street, Andover, MA Worth Looking into!
978-475-6084.

EYE CARE ANDOVER EYE
Eye Exams, Glasses, Contact Lenses
77 Main St. Andover
978-749-7300

FABRIC

FABRIC TOWN
"We can do it for less!"
557 Main St., Rte. 28 Reading, MA
781-944-8766

FINANCIAL SERVICES

TUCKER ANTHONY
For all your financial needs
Judee Giarrusso, UP
100 Brickstone Sq. Andover, MA 01810
978-773-3610

RYAN FINANCIAL
www.ryanfinancial.com
89 Main Street, Andover
978-475-1500.

FUEL

MACLELLAN OIL COMPANY
1999 Best of the Best
24 hr. Emergency Service
Andover
978-475-4511
Tewksbury
978-851-6111

GRANT BURNER SERVICE
Sales, repairs installations 24 hour service
978-851-4637
978-681-8697.

FUNERAL DIRECTORS

DEWHIRST & CONTE FUNERAL HOME
A recognized leader in funeral services
28 Florence Street Andover
978-470-8000.

FURNITURE

HARDWOOD FURNITURE OUTLET
483 Amherst St
Rte. 101A, Nashua, N.H
N.E.'s Largest Selection & Lowest Prices
800-295-5551

FURNITURE ELDRED WHEELER
www.eldredwheeler.com
877-779-5310.

GENERAL CONTRACTORS

HANCOCK BUILDING ASSOC. INC.
Complete Building & Remodeling Co.
248 Mill Road Bldg. #2 Chelmsford, MA
978-256-2727

HEALTH & FITNESS

ANDOVER TRAINING STATION
Health & Fitness Ctr.
5 Dundee Park, Andover
978-475-2020

EARTHFOOD STORE
Natural & Organic Grocers
28 Chestnut St, Andover
978-475-1234.

THE WAY TO BALANCE
The Wholistic Healing Center.
63 Park Street, Andover
978-475-3106.

YMCA
We build strong kids, families and communities.
Rt. 133, North Andover/Andover line.
978-685-3541.

HEALTHCARE SERVICES

ANDOVER OBGYN
The Best in OB GYN Care Andover Lawrence Salem NH
978-475-2731.

DR. DIANE STOLER
2000- the year to change
978-352-8269

NEDA
Skin Solutions"
800 Turnpike St. North Andover, MA 01845
978-683-9201.

LAWRENCE GENERAL HOSPITAL
World Class Care"
1 General St. Lawrence
978-683-4000

HOME FURNISHINGS

ENCHANTED LACE
Salzburg Square
Rte. 101 Amherst N.H
"For that vintage look or special gift
603-672-2130

BLINDS UNLIMITED
Free shop at home
290 Broadway Methuen, MA
978-688-8680

INSTRUCTION

CLUB Z
"In-home tutoring services."
978-250-8988.

INSURANCE

DOHERTY INSURANCE AGENCY
Voted best of the best in Andover/North Andover 1996-1999
21 Elm Street Andover, MA
978-475-0260

JEWELRY

RIPA JEWELERS
342 N. Main St., Andover
Shawsheen Plaza
978-470-1081.

LAMPS & LAMPSHADES

LAMPLIGHTERS OF AMHERST
over 4000 lamp shades
Route 101, Salzburg Square Shopping Village, Amherst, NH
603-324-7077.

MORTGAGE SERVICE

DREW MORTGAGE ASSOCIATES JEFFREY SARKISIAN
2 Elm Sq., Andover
978-749-0288
Fax-**978-749-0291**
www.andovermortgages.com

PAINT & PAPER

JIM'S PAINTING & PAPERING
Free Estimates
978-372-9770

WHITE STREET PAINT
near great stores to service you
Salem NH Lawrence North Andover Bradford
978-683-8694.

PHOTOGRAPHY

ANDOVER PHOTO
Picture the Memories!
27 Barnard St. Andover
978 475-1452

PHOTO USA
For all your Photographic needs
Shawsheen Plaza Andover, MA
978-470-2766

PLUMBING

SALEM PLUMBING SUPPLY
Where beautiful kitchens and baths begin
97 River St Beverly
978-921-1200.

PRESCHOOLS

LLL PRESCHOOL
Learning- Loving- Living
Serving children 2.9 years & up. 129 Reservation Road Andover
978-475-7722.

ANDOVER SCHOOL OF MONTESSORI
Prepare your child for life.
400 So. Main Street Andover, MA
978-475-2299

PUBLIC SERVICES

ANDOVER TOWN HOUSE
"The welcome center"
Lisa Wilson, Facilities Coordinator
Old Town Hall
20 Main St
978-623-8450.

REALTORS

AMY L. SEBELL
Re/Max Preferred
978-725-5374
978-687-6536

BETH POULO
CRS, GRI,
Prudential Howe & Doherty
12 Bartlet St., Andover
474-8000 ext. 221
bpoulo@andoverliving.com

MARGARET O'CONNOR
Re/Max Preferred
44 PARK ST., ANDOVER
978-470-3737

AMY L. SEBELL
Re/Max Preferred
44 Park St., Andover
978-470-3737 x-125
Fax# **978-684-7506**
amy@amysebell.com

BIILL BUCK
Re/Max Preferred
44 Park Street, Andover
978-470-3737 x-117

REALTORS

BARBARA DONOVAN-RIZZO
ERA The Webster Group
[illegible] Main St. Andover
978-470-1999 x-17
Fax# 978-470-1888
Cell# 978-664-3505

CHERYL FOSTER
[illegible]
[illegible] Main St. Andover
978-475-2201
Fax # 978-475-4575
Cell # 617-335-4369

DEBBY HUGHES
DeWolfe
[illegible] Main St. Andover
978-475-8600
[illegible] 978-442-5905

E. J. PERDIGAO
DeWolfe
76 Main St. Andover
978-475-8600
[illegible] 978-937-4430

ERA WEBSTER GROUP
[illegible] Main St. Andover
978-470-1999
[illegible]@erawebster.com

MARY O'DONOGHUE
CRS GRI CBR
Re/Max Preferred
44 Park St., Andover
470-0007
Fax# 470-3040
Cell# 697-2099

NICK GERANIOS
PRUDENTIAL HOWE & DOHERTY
[illegible] BARTLETT ST.
ANDOVER
978-475-5100 x [illegible]
FAX# 978-475-5101
CELL# 978-852-3903

NUALA BONESS
Homesmart Sunder Barker
[illegible] N. Main St. Andover
978-475-4477
Fax# 978-475-4575
[illegible]

PRUDENTIAL HOWE & DOHERTY REALTORS
[illegible] Barnard St. Andover
978-475-5100
www.andoverliving.com

RE MAX PREFERRED
[illegible] Park Street
Andover, MA
978-470-3737
www.preferred-homes.com

REALTORS
SUE PAPALIA
Re/Max Preferred
44 Park St. Andover
470-3737 x-126

RESTAURANTS

RESTAURANTS ONE MILL STREET
Historic Lawrence's Finest Destination
Corner of Canal St.
[illegible]
978-738-8900

HOMETOWN SEAFOODS
All types of fresh native & imported seafoods
[illegible] Barnard St. Andover
978-475-7426

LOBSTER CLAW SEAFOOD OF NORTH READING
"Freshly Caught and prepared daily"
7-A MAIN STREET, NORHT READING
978-664-6349

BARRON'S COUNTRY STORE
The Best Subs in Town
[illegible] Lowell St. Andover
978-475-2896

KING'S SUB & PIZZA
[illegible]
[illegible] Barnard St.
Andover, MA
978-470-1850

TENTS & AWNINGS

Farley & Cross
Custom Awings for Home or Business
18-20 Broadwway, Lawrence
978-683-2365

TILE

GALLERY TILE
Specializing in imported tiles and more
177 Market St., Lawrence
978-683-3639

TOYS

LEARNING EXPRESS
Hands on Toy Store
31 Park Street
Andover, MA 01810
978-474-0555

TRAVEL

ADDISON TRAVEL
24 Chestnut St. Andover
"If experience counts, call us"
978-475-7872

COLPITTS TRAVEL CENTER OF ANDOVER
28 Chestnut St. Andover
978-475-8035

ADDISON TRAVEL
"Experience counts, call us"
24 Chestnut St. Andover
978-475-7872

ANDOVER VIDEO
"Your Family Video Store"
93 Main St. Andover
978-475-8630

Newcomers Club

From left : Brenda Sternfeld, president, 1999-2000; Tina Young, president, 2000-01 and Regina Shelley, publicity, 2000-01.

The Newcomers Club of the Andovers is a non-profit social club for residents of Andover and North Andover that features a variety of activities from bridge, sports, crafts, and cooking, to children's play groups, couples activities, beer and wine tastings, international group and ladies night out.

Membership is open to both new and established residents.

For more information, call Heather Petro at 474-0429 in Andover or Jackie Hesketh at 686-3096 in North Andover.

Flu shots and more: Andover's health department

Health Director **Everett F. Penney Jr.**, Dan Tremblay, health officer, and Joanne Martel, public health nurse, enforce the state and town health codes, run health programs and advise the Board of Health on health issues.

The Board of Health administers a number of clinical, environmental and administrative health programs. It also organizes the annual hazardous waste collection at West Elementary School.

Board members, who are appointed for three years, include **Dr. Douglas Dunbar, Daniel Coleman, and Joseph Pelc.**

The Health Department can be reached weekdays 8:30 a.m. to 4:30 p.m. at 623-8295.

AVIS: Conservation areas

Andover Village Improvement Society is the second-oldest land preservation society in the country. Founded for the purpose of making Andover clean and beautiful, it is dedicated to conservation.

AVIS owns and manages more than 1,000 acres of conservation land in Andover, including 27 miles of trails on 22 reservations.

Maps of the AVIS reservations are available at Moor and Mountain outfitters in Dundee Park, from the Conservation Commission office at town offices, and at Memorial Hall Library.

Reservations include Baker's Meadow, Burns, Collins, Deer Jump, Goldsmith Woodlands, Ann Rawlins Greene, Hammond Skug River, Indian Ridge, Purdon Gift, Harold R. Rafton, Rocky Hill, Sanborn, Shawsheen River, Spaulding, Stanley, Stevens, Sunset Rock, Vale, West Parish Meadow, Wilkinson.

AVIS depends on volunteer help for map makers, bridge builders and wardens, who are the caretakers of each reservation.

The organization meets the first Tuesday of each month. Nat Smith, president, 475-1209.

Recreation Park and Pomps Pond

Photo by Lisa Adelsberger

One of Andover's park and recreation areas is Recreation Park on Abbot Street. Commonly known as Rec Park, it contains tennis courts and basketball courts, a softball field and picnic area, and also Pomps Pond, a beach open during the summer.

Andover residents can buy a $30 sticker for their cars that allows them to park at the pond for a year.

Many children learn to swim at the pond, and there is a dock system, some playground equipment and a snack bar. Lifeguards are on duty during summer days.

Useful town of Andover numbers

General Information	623-8200
Accounting	623-8205
Assessor	623-8264
Building Division	623-8301
Clerk's Office	623-8255
Community Services	623-8273
Information Line	623-8279
Council on Aging	623-8321
Finance Department	623-8216
Fire Department:	
Emergency	911
Alternate Emergency	475-1212
Fire Prevention	623-8307
Routine Calls	475-1281
General Information	623-8200
Health Department	623-8295
Library	623-8400
Library-Voice Mail	623-8401
Personnel	623-8530
Planning Division	623-8310
Plant Facilities	623-8280
Police Department:	
Emergency	911
Alternate Emergency	470-3766
Routine Call	475-0411
Animal Control	475-0411
Records	475-0411
Line for the Deaf	475-8944
Public Works Department:	
Emergency	623-8350
Garage-Lewis Street	623-8427
Garage Water Department	623-8390
Highway Maintenance	623-8426
Purchasing Department	623-8219
Senior Center	623-8321
Town Manager	623-8225
Treasurer's Office	623-8246
Veterans' Services	623-8218
Water Billing	623-8253
Water Department	623-8253
Youth Services	623-8241

Chris Doherty, Doug Howe & J.B. Doherty

We Know The Andovers!

- We grew up here
- We attended school here
- We live here
- We own and operate our company here
- We have 85 years of experience

and

- We are prepared for the future
- Our technology is superior
- Our award winning agents are trained and motivated
- Our information is free, our knowledge is priceless

Prudential Howe & Doherty was created in 1995 by the merger of Howe Real Estate, established in 1955, and J.B. Doherty Associates, established in 1981. The company has grown from two local family businesses to an independently owned and operated award winning member of Prudential Real Estate Affiliates, Inc. The company has just celebrated its five-year anniversary and a record sales year!

See all our listings, virtual tours, and information on the communities we serve on our Website.

www.andoverliving.com

Prudential | Howe & Doherty REALTORS®

12 Bartlet Street, Andover • 978.475.5100

We reach buyers anywhere in the world via our Website at:

www.andoverliving.com

and additionally at:

www.prudential.com

www.realtor.com

www.boston.com

Hunneman is Massachusetts' #1 Home Seller

One of your neighbors works at Coldwell Banker Hunneman Victor

COLDWELL BANKER

HUNNEMAN VICTOR

PREMIER OFFICE

ANDOVER

305 No. Main Street

978.475.4477 or 978.475.2201

www.hunneman.com

70 Years of Exceptional Selling Strength

SOCIAL NOTEBOOK

This was the scene during last year's West Parish Church Craft Fair. This year, the 25th annual fair promises to offer even more crafts and activities, according to organizers.

West Parish Church fair: 25 years and still going strong

Twenty-five years ago, the women's group at Andover's West Parish Church decided to hold their first annual craft fair. It was meant to be an extension of a church-wide fair that had been held for a number of years, but would be open to the public. They had a successful day that included crafts made by many church members plus a variety of food, games, and activities for children and adults alike.

Hence, a tradition was started. Each year since then, the Women's Evening Circle has held a craft fair, typically on the first weekend of November. During the '80s and early '90s, the fair expanded to two days with more than 150 professional, juried crafts people. Bette Henderson, president of the Circle, contends that theirs is

(Continued from page 33)

OBITUARIES

Sydney I. Rosenberg

(Continued from page 26)

Temple Emanuel Cemetery, Lawrence.

Condolence calls may be made Saturday, Nov. 4 from 6 to 9 p.m. and Sunday, Nov. 5 from 3 to 7 p.m. at the home of Mr. and Mrs. Neil Rosenberg, 70 Court St., North Andover.

Arrangements are by Goldman-Fisher Funeral Chapel, Malden.

Memorial contributions may be made to Temple Emanuel.

Melina E. Kasabian

Was DeMoulas office manager

Melina E. (Yeterian) Kasabian, of Andover Street, died Tuesday, Oct. 31 at Lawrence General Hospital.

Mrs. Kasabian was an office manager at DeMoulas Markets at Central and Westgate plazas in Haverhill for 22 years before retiring in 1988.

She was born and educated in Haverhill and graduated from Haverhill High School.

She was the widow of Reuben Kasabian.

Members of her family include her sons and daughters-in-law, Robert J. and Elizabeth Kasakian of Ashburn, Va. and David R. and Anna Kasabian of Boston; daughters and sons-in-law, Elizabeth and David Sharp of North Andover and Virginia and Thomas Gendron of Haverhill; sisters, Esther DeVito of Bradford and Virginia Shrestinian of Andover; nine grandchildren; and several nieces and nephews.

Calling hours are today, Thursday, Nov. 2 from 2 to 4 and 7 to 9 p.m. at Dole, Childs & Shaw Funeral Home, 148 Main St., Haverhill.

Funeral services will be held tomorrow, Friday, Nov. 3 at 10 a.m. at St. Gregory Armenian Church, 158 Main St., North Andover. Burial will be in West Parish Cemetery.

Daniel F. Roberson

Was a letter carrier for 28 years in the Wakefield area

Daniel F. Roberson, 81, of Lupine Road, formerly of Wakefield, died Thursday, Oct. 26 at the Prescott House.

He was born in Liverpool, England, and came this country as a young boy. He graduated from Melrose High School in 1937. He attended Bentley College.

During World War II he served in the U.S. Army in the Tank Division. He was a letter carrier for 28 years in the Wakefield area. He was a member of South Church in Andover, the VFW, the National Association of Letter Carriers, and the American Legion of Wakefield.

Members of his family include his wife of 52 years, Lois A. (Durgin) Roberson; a son and daugther-in-law, Daniel, Jr. and Jean Roberson of Tewksbury; a daughter and son-in-law, Diane E. and Roger Allen of Nashua, N.H.; seven grandchildren; a great-grandson; and several nieces and nephews.

A memorial service will be held Saturday, Nov. 4 at 10:30 a.m. at South Church, Central Street. Burial will follow in Spring Grove Cemetery.

Friends may call tomorrow, Friday, Nov. 3 from 7 to 9 p.m. at the Dewhirst & Conte Funeral Home, 28 Florence St., Andover.

Memorial contributions may be made to the American Cancer Society.

NEWS FOR SENIORS

By Pat Becker

Here are some of the activities planned at the Andover Senior Center:

Art Class: Artist Merry Bennato will offer a four-session art class using French dyes on Monday afternoons beginning on Nov. 6 at 1:30 p.m. No experience is necessary and all materials for this creative and fun class may be purchased directly from the instructor. Pre-registration appreciated; the class fee is $25.

Holiday Bazaar: The Friends of the Andover Senior Center will sponsor this year's holiday bazaar scheduled for Saturday, Nov. 4 from 9 a.m. to 4 p.m. with proceeds benefiting the Friends group. If you would like to make a donation or volunteer in some capacity, contact Rita Carrier.

Ham & Bean Supper: The senior center will hold its annual ham and bean supper on Saturday, Nov. 4 at 5:30 p.m. Tickets are $5 for adults and $3 for those under 12. Families and friends cordially invited. Advance purchase only. Tickets now on sale.

Brown Bag Lunch/Lecture: "The Bostonians: Painters Of An Elegant Era" will be enjoyed through lecture and slide show on Wednesday, Nov. 8 at noon. Presenter will be Mary Grinnell. Bring a bag lunch; we'll supply dessert and beverages. Reservations $2. Please give us a call if you'd like to join us.

Fiddler On The Roof: Tickets are now on sale for one of Broadway's all-time favorite musicals, *Fiddler On The Roof*. We'll be traveling to the North Shore Music Theater on Wednesday, Nov. 15 for the 2 p.m. matinee. Cost is $35, which includes ticket and bus transportation. Those who are interested in traveling with us are encouraged to sign up early.

An Introduction To Japanese Culture: On Monday, Nov. 13 at 2 p.m., we invite you to join Emi Nakatsukasa for a presentation on Japanese culture. Learn Japanese greetings, enjoy a short story about the Japanese tea ceremony, and sample some Japanese sweets and snacks. Tickets are $2.

Youth Center Forum: On Wednesday, Nov. 8 at 1 p.m., Peg Campbell from the Andover Youth Foundation will be at the center for a presentation and question-and-answer session on the new proposed youth center. All interested seniors are invited to attend.

Thanksgiving Dinner: The senior center will host a Thanksgiving dinner, turkey with all the trimmings, on Sunday, Nov. 19 at noon. Tickets are $3; they went on sale Wednesday, Nov. 1. Seating is limited to 100 people.

Computer Interest Group: The computer interest group will hold their monthly meeting on Monday, Nov. 13 at 1:30 p.m. at the computer lab in the "drop in" center on the first floor of Old Town Hall. This month's discussion will focus on "Your Computer Maintenance: How and Why" with guest speaker Joe Mongano, technical specialist at Memorial Hall Library. For further information, call Don Sagaser at 475-6116

Wellness Workshops: If you're too busy to join an ongoing class or would just like to try out a different option, we invite you to attend two upcoming health enhancement workshops. "Deep Breathing and Meditation" will be offered by Nana Dunn on Wednesday, Nov. 8 from 1:30 to 2:30 p.m. And, on Thursday, Nov. 9 at 1 p.m., Chi Gong health exercises will be led and explained by Lisa Kirshon. Both workshops are appropriate for all fitness levels, and there is no charge.

Informational Coffee Hour: Any newcomers to the center or anyone wishing for further information about classes, programs, activities, trips, or services is cordially invited to attend our next newcomers coffee hour on Tuesday, Nov. 14 at 9:30 a.m. If you're already a "regular," invite a friend or neighbor to come down and find out about the many programs that the center has to offer.

Men's Breakfast: The men's group will hold their monthly breakfast on Friday, Nov. 17 at 8:30 a.m. This month's topic is "Winter Wellness and Workouts" with guest speakers Michael Burke and Jim Kallio. Whether you're just getting ready to shovel snow or preparing for cross country skiing come and get some beneficial tips. All interested senior men are cordially invited to make a reservation for $3.

Flu Shot date: Nov. 16

The Board of Health will conduct a flu shot clinic for Andover residents on Thursday, Nov. 16 from 3:30 to 6 p.m. at the Andover High School field house. Anyone with questions should call the board of health at 623-8299.

Obituaries are a free service of the *Townsman*, which receives information from funeral homes and family members

Business

Business briefs...

Andover's John O'Donnell receives fellow award

Medford Co-operative Bank senior vice president John O'Donnell of Andover was awarded the Paul Harris Fellow Award by the Rotary Club of Lexington at the annual installation of officers.

John O'Donnell

"The award is given to an individual who has contributed great amounts of time to the community and has demonstrated tangible and significant assistance for better understanding and friendly relations among peoples of the world," says a bank press release.

The award is named after the founder of Rotary, Paul Harris, who died in 1947.

O'Donnell has been a member of the Rotary Club of Lexington since September 1995 and served as chairman of the Patriots Day Event in 1998, 1999 and 2000. He also served as vice chairperson of the 1999 Lexington Rotary Club Barbecue Battle and chairman of the 2000 Barbecue Festival.

In 1996, O'Donnell joined Medford Co-operative Bank to assist in the expansion of the bank's Business Banking Division.

Stankiewicz elected trustee of women's union

Anthony K. Stankiewicz, of Andover, was elected a trustee of the Women's Educational and Industrial Union (WEIU), Boston, at its recently held 123rd Annual meeting. Stankiewicz, an attorney, serves as vice president of listings, member services and government relations, and corporate secretary for the Boston Stock Exchange.

Anthony Stankiewicz

He is a life member of the Massachusetts Bar Association, a member of the Urban League and president of Suffolk University Law School Alumni Association.

Comeau joins new firm

Bill Comeau has joined Keller Williams Realty at 63 Park St., where he will continue his real estate career.

Comeau, a credentialed graduate of Lee Institute, is fully licensed. He earned a CBR, an accreditation that provided him training as a fiduciary, and to work as a buyer's

Andover firm fills high-tech staffing needs

Searches for those already on the Web

By Jennifer Lappin

Preferred Resource Group Inc. set up shop in downtown Andover during the summer of 1999.

This three-women team, headed by founder and president Barbara Marchetti aims to aid emerging high-tech companies with their senior-management staffing needs.

"It's woman owned and we're totally playing in a man's world. We're not a candy store, a shoe store, or a restaurant. This is a company that helps emerging companies turn over millions and millions of dollars," said Marchetti.

Barbara Marchetti has been in the management-consulting business for more than nine years, and entered this Bartlet Street business venture having already owned and operated an executive-recruitment company for the service industry. However, Marchetti, originally from Andover, sought out relatively unmarked territory by creating Preferred Resource Group to service the new economy.

This Andover consulting firm caters to established, pre-IPO (companies that have not sold their stock publicly) high-tech companies by filling growth and staff needs through a retained search. This means clients interested in staffing their top-tier management positions would pay Preferred Resource Group a portion of a finder's fee up front, and then Preferred Research would conduct a local and/or national candidate search to fill the positions.

"We rely heavily on technology as well as our network in our search. I'm not going to tell you our secrets but we use the Internet and it drastically reduces our time to find these people by 80 percent," explained Marchetti.

Typically, executive searches typically take up to six months before identifying the best candidate for the job. However, six months might as well be converted into dog years in the Internet age.

High-tech companies can't wait that long, and so Preferred Resource Group conducts its recruitment search in fewer than 90 days. Marchetti plugs her company's additional prowess by saying, "We do not just identify talent, but help them (client companies) identify strategies for growth."

When asked about how Preferred Resource Group has dealt with recent market fluctuations in the emergent, high-tech industry, Marchetti responded, "It has helped us sharpen our focus. Now we only work with funded companies.

"The talent in the last six months prefers to be with a funded organization. These people are a little more risk averse, and would rather not be at an early-stage company."

Hundreds of high-tech and dot-com companies have located in Andover in the past few years. Preferred Resource Group often taps into this talented labor pool to fill CEO, CFO, vice president, and other executive positions for its clients.

Those interested in enlarging their company or filling existing managerial staffing, and executives looking for a change of pace in the new economy can click over to preferredsource.com for further information.

Oldest old-book shop moving on down

Andover Books & Prints, the Merrimack Valley's oldest antiquarian book shop, has relocated to the first floor and lower level of the carriage house at 68 Park St. in Andover, after occupying the upper floors of this same building since 1984.

An open house and sale will celebrate the move today, Thursday, Nov. 2 through Sunday, Nov. 5, 11 a.m. to 5 p.m.

"While many other such book shops have closed their doors due to the advent of the computer and Internet, I plan to continue," said owner David Rodger. "I believe that it is important for browsers, readers and collectors to be able to see and touch an old, unusual or beautiful book for themselves rather than relying on a description or picture on the Internet.

Rodger says that people "from other parts of the country and the world really do make a point of coming to Andover for books when visiting New England."

From Mass. Cultural Council for outreach to museums, libraries

Document center garners new grant

The Northeast Document Conservation Center (NEDCC) in Brickstone Square, has been awarded a grant of $59,150 from the Organizational Support Program for Cultural Organizations by the Massachusetts Cultural Council (MCC), a state agency.

The state awards grants to cultural organizations through a competitive process. This is the second of three years of funding which will provide funds for NEDCC's outreach services to Massachusetts cultural organizations.

The Northeast Document Conservation Center provides outreach services to help museums, libraries, and historical organizations to preserve cultural heritage collections.

It provides consulting services and technical literature, performs surveys of preservation needs, conducts workshops and seminars, and provides disaster planning and assistance.

NEDCC was founded in 1973 with a threefold mission, according to a release:

- to improve the preservation programs of cultural institutions;
- to provide the highest quality conservation and reformatting services to institutions that do not have in-house conservation facilities or that require specialized expertise; and
- to provide leadership within the preservation and conservation fields.

NEDCC is a nonprofit, regional conservation center, specializing in the treatment of paper-based materials including books, photographs, architectural drawings, maps, posters, documents, and works of art on paper for libraries, archives, museums, and other collection-holding institutions as well as private collections. It performs paper conservation, book binding, preservation microfilming, and duplication of photographic negatives on a fee for service basis.

To learn more about NEDCC programs and services, visit its Web site at <www.nedcc.org>; or write to Northeast Document Conservation Center, 100 Brickstone Square, Andover 01810; or call 470-1010.

ACCOUNTANTS - CERTIFIED PUBLIC

TOSCANO & ARDITO, P.C.
CERTIFIED PUBLIC ACCOUNTANTS
Specializing In
Business, Financial and Tax Planning
Forty Bayfield Drive, N. Andover, MA 01845
Voice (978) 686-2880 Fax (978) 688-2759
Two Greenleaf Woods Drive #301
Portsmouth, NH 03801 (603) 427-0900

ASSISTED LIVING

Marland Place
Andover's Choice for Assisted Living
15 Stevens Street
Andover, MA 01810
For information please call (978) 475-4225

AUDIOLOGISTS

THERESA (MANZI) AMORE
Certified HEARING AID Consultant
• ALL IN THE EAR HEARING AID
FREE HEARING TEST
FREE HOUSE CALLS MADE
11 Chestnut Street ANDOVER 470-4500
101 Amesbury St., Rm 108 LAWRENCE 682-4730

CHIROPRACTORS

SCHOONMAN CHIROPRACTIC
and Rehabilitation Center
at FIRSTHEALTH of Andover
Dr. Paul M. Schoonman
The Best of Both Worlds
Traditional Chiropractic Care Combined with State-Of-The-Art Rehabilitation Techniques For More Rapid and Lasting Results.
1 Dundee Park Suites 1&2, Andover 474-4122

Maddox Chiropractic
We Work To The Core Of Your Condition
DR. WARREN A. MADDOX, JR.
• Workers Compensation • Neck & Arm Pain
• Household Injuries • Headaches
• Auto Accidents • Low Back & Leg Pain
(978) 557-8200
180 River Road · Andover

DR. CHRISTOPHER R. CONDON
CHIROPRACTIC PHYSICIAN
ANDOVER SPINE CENTER
"Doctors who care ... answers that make sense."
Structure • Function • Health
(978) 474-1700
www.andoverspinecenter.com
PARK STREET VILLAGE, 63 PARK STREET, ANDOVER

DENTISTS

THE WILLOWS DENTAL GROUP
Preventive Family Dentistry
John A. Schrader, D.M.D.
Rachelle Ezzi, D.M.D.
795 Turnpike Street, Willows Professional Park
NORTH ANDOVER 685-8313

EMPLOYMENT

WANTED
VERY MUCH ALIVE
MARKETING CREATIVE PROFESSIONALS
for freelance and full-time positions
wennikandmotta.com
978-475-3022

LAWYERS

Law Offices of
Marybeth McInnis
Concentrating in the areas of Estate Tax and Business Planning Probate Administration and Elder Law
Of Counsel - James J. McInnis
Please call today to receive FREE Estate Planning Information Packet
(978) 686-6112
807 Turnpike Street North Andover MA 01845
63 Chatham Street Boston, MA 02109

Law Offices Of
JAMES B. KRASNOO
WE CONCENTRATE in CIVIL and CRIMINAL LITIGATION in STATE and FEDERAL COURTS
Mr. Krasnoo is a former Assistant United States Attorney for the District of Massachusetts and Assistant Attorney General for the Commonwealth of Massachusetts
475-9955 23 Main Street Andover, MA

LAWYERS

Law Offices of
Matthew A. Haymer
Labor and Employment Law
• Discrimination and Harassment
• Wrongful Termination
• Company Policies and Procedures
Andover Office
(978) 749-0269 Fax (978) 749-6694

LAW OFFICES OF
DEBBIE S. BOLAN
General Practice of Law
Concentrating in:
• DIVORCE • FAMILY LAW
• BANKRUPTCY • CREDITOR'S RIGHTS
200 Sutton St., Suite 110 North Andover 683-5972

LAWYERS

ATTORNEY
DAVID F. BERNARDIN
30 Years Experience
Real Estate · Probate Matters · Accident Claims
GENERAL PRACTICE OF LAW
Shawsheen Square, Andover
(978) 470-3270

DEVINE, MILLIMET & BRANCH
PROFESSIONAL ASSOCIATION · ATTORNEYS AT LAW
Estate Planning & Administration
Call Attorney
Nickolas Forgione
978/475-9100
300 Brickstone Square, 9th Floor Andover, MA

Professional Profile

Dr. Paul M. Schoonman

Schoonman Chiropractic and Rehabilitation

Dr. Paul M. Schoonman is pleased to announce that he is now practicing at FirstHealth of Andover in Dundee Park. In addition to Dr. Schoonman's chiropractic and rehabilitation practice, FirstHealth practitioners offer a variety of therapeutic options all under one roof, allowing coordination of services for the maximum benefit of their clients. Dr. Schoonman's commitment to self-empowerment healthcare is one of the guiding principals at FirstHealth, where patients are partners in their health care.

Dr. Schoonman combines traditional chiropractic treatment with the latest rehabilitation techniques, which he has studied in extensive postgraduate work. After a careful evaluation Dr. Schoonman designs a treatment program that will help patients manage even complicated and/or chronic cases of musculoskeletal pain. In conjunction with formal treatment in the office, he teaches patients effective stretches and exercises which they can also do at home. This gives the patients the tools they need to help speed their recovery and lessen the need for formal treatment.

Dr. Schoonman also believes it is important to work with his patients in coordinating treatment with their medical doctor and any other health care providers such as massage therapists.

Dr. Schoonman has been honored two years in a row by being named the area's Number One chiropractic and rehabilitation practitioner by a local marketing survey group.

Call (978) 474-4122 for an appointment or free consultation. The office is located at One Dundee Park, Suites 1 & 2, Andover. Many health insurances are accepted.

Joan Browne 11/2/00

LAWYERS

Curtis & Sindeband, LLP
Counselors at Law for the Community
10 Main Street, Suite L-9 · Andover
Telephone: 470-3366

LAWYERS

DIVORCE & FAMILY LAW
Protect Your Loved Ones
• Divorce • Custody • Restraining Orders
• Child Support • Alimony • Visitation
• Prenuptial Agreements • Paternity
• Dept. of Revenue Grievances
• Grandparents Visitation
• Free Initial Half Hour Consultation •
Law Offices of
Jay D. Raxenberg
Serving Essex, Middlesex, Suffolk and Norfolk Counties
77 Main Street, Andover · 475-1515

LAWYERS

LAW OFFICE OF: 978-687-1777
Anthony R. DiFruscia
Serving the Merrimack Valley for Over 30 Years
FIND US FAST in the YELLOW PAGES in the INSIDE BACK COVER

HOMECARE

HomeCare Providers
offers Home Health aides, companions, homemakers.
3-24 hrs. 7 days a week
• Live-ins • Hospice care
15 Years of Home Health Services
call Frank 978-425-9860

INSURANCE

SAMEL Insurance Agency Inc.
A Professional Agency with Personal Service
15 Central Street Andover 474-0810

INVESTMENTS

Royal Alliance
A SunAmerica Company
Royal Alliance Associates, Inc.
Member NASD and SIPC
David J. Sousa
Financial Advisor
One Elm Square · Andover
978.470.8858 888.330.8858

INVESTMENTS

CCM
COX CAPITAL MANAGEMENT
Investment Advisory Services
Traditional Money Management
William J. Cox, President
P.O. Box 397, Andover MA 01810
978-470-1560 Fax 978-470-2024
www.coxcapitalmgt.com

MEDIATION

DIVORCE MEDIATION
A REASONABLE & COST EFFECTIVE ALTERNATIVE TO LITIGATION
Ronald E. Zagaja, LICSW, BCD
Certified Divorce Mediator
- FREE INITIAL CONSULTATION -
ANDOVER COUNSELING CENTER
Chestnut Green, Rte. 114, Suite #47
North Andover 682-1579

OPTICAL

Exams Glasses
Contact Lenses Sunglasses
77 Main St. Andover
ANDOVER EYE CARE
(978) 749-7300
Optometrists:
Dr. Alan D. Beaulieu Todd Berberian, R.D.O.
Dr. John E. McHale Keith S. Willis, R.D.O.

PRIVATE TUTORING

Beaven & Associates
Private Tutors
Major Academic Subjects and Test Preparations for
SSAT, PSAT, SAT I & II, GRE, GMAT
91 Main Street, Andover · 475-5487
www.beavenandassociates.com

PSYCHOTHERAPY

focused problem solving
marital counseling
Donald MacGillivray, LICSW
10 High Street, Andover
Free Initial Consult 470-1555

ANDOVER PSYCHOTHERAPY
Serving the Merrimack Valley Area
ADULTS • COUPLES • CHILDREN
ADOLESCENTS • FAMILIES
For more information call:
978-475-6950
Irene Kletsker, LICSW Karen Barrieo Lee, LICSW
Gerald Matson, LICSW Kathy Jantson, RN, MS, CS
Elaine Pitarchalli, LICSW Sharon Hall, RN, MS, CS
Insurances Accepted
2 Dundee Park • Andover, MA 01810

For Information Regarding
PROFESSIONAL PROFILES
Please Call 475-7000

PERSONAL PROBLEM SOLVING

DR. JOSEPH HARRINGTON
30 Years Experience as Licensed Psychologist
MARRIAGE COUNSELING
Professional · Confidential · Sensitive
Please visit my Website
www.DoctorHarrington.com
Call for information or an appointment:
24 York Street · Andover 475-5392
CLIP and SAVE

Any AUDI A6 2.7 Bi-Turbo Quattro

QUATTRO: All Wheel Drive

Lease For $484 Per Mo.

EQUIPPED WITH:
2001 Model • Power Seats • Power Locks • Heated Seats • Power Windows • Side-Curtain Air Bags
Dual Zone Climate Control • Tiptronic Auto Transmission • MSRP $40,675

Thank You Boston For Making Ira The #1 Volume Audi Dealer For The Year 2000!

Ira AUDI
97 Andover Street Rt. 114, Peabody/Danvers
Sales: 1-800-773-5159 Service: 1-800-649-7960

HOURS: Mon.-Thurs. 9am-9pm, Fri. 9am-6pm, Sat. 9am-6pm, Sun. 12pm-5pm

Visit Us On Our Website At www.iramotorgroup.com • AOL Keyword: Ira Motor Group

BUSINESS

agent. He plans to continue to specialize in the real-estate market of Andover, North Andover, and the surrounding communities.

Bill Comeau

Previously, Comeau was with RE/MAX Preferred in Andover where he was named "top licensed assistant" in 1999.

New educational director at Controls

Peter Wilson is the new director of the educational services at Andover Controls.

Based in the company's Andover headquarters at Brickstone Square, Wilson will have overall responsibility for every aspect of training, classroom as well as computer-based, both for customers and authorized Andover Controls representatives.

Wilson's previous position with the company was senior product instructor.

Andover Controls is the leading provider of intelligent building systems for building environments worldwide.

ALBANY BERKSHIRE BALLET
Nutcracker 2000
MADELINE CANTARELLA CULPO • ARTISTIC DIRECTOR
Collins Center for the Performing Arts
Andover High School • Andover, MA
DECEMBER 2 (Saturday), 3:00 & 7:00 PM
DECEMBER 3 (Sunday), 1:00 PM
Ticket Prices:
$25, $15, Seniors (60+) $2 off,
Children (12 and under) $5 off
TICKETS/GROUP INFORMATION
ALBANY BERKSHIRE BALLET
1-800-476-6964
LISA PULVER, ABB, AREA COORDINATOR
NORTH READING SCHOOL OF BALLET

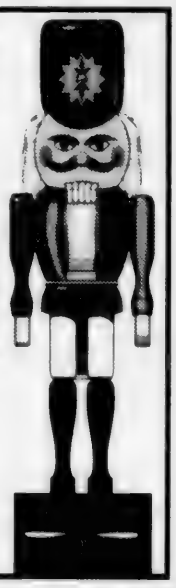

Planning to Invest?

Ask yourself first:

- How do I decide what my investment goals should be?
- Can I do this myself, or should I seek professional advice?
- What risk factors should I consider?
- How much should I expect to make on my investments?
- How should I diversify my investments?
- How can I lower investment taxes?
- What amount should I keep easily accessible for an emergency?

Then ask us!

Cornelius (Neal) J. McGovern, Jr
Vice President
Business Development Officer

NEW ENGLAND FIDUCIARY AND INVESTMENT MANAGEMENT
84 Main Street • Andover, MA 01810
Phone 800-266-9418 • Fax 781-224-5300
A Division of The Savings Bank

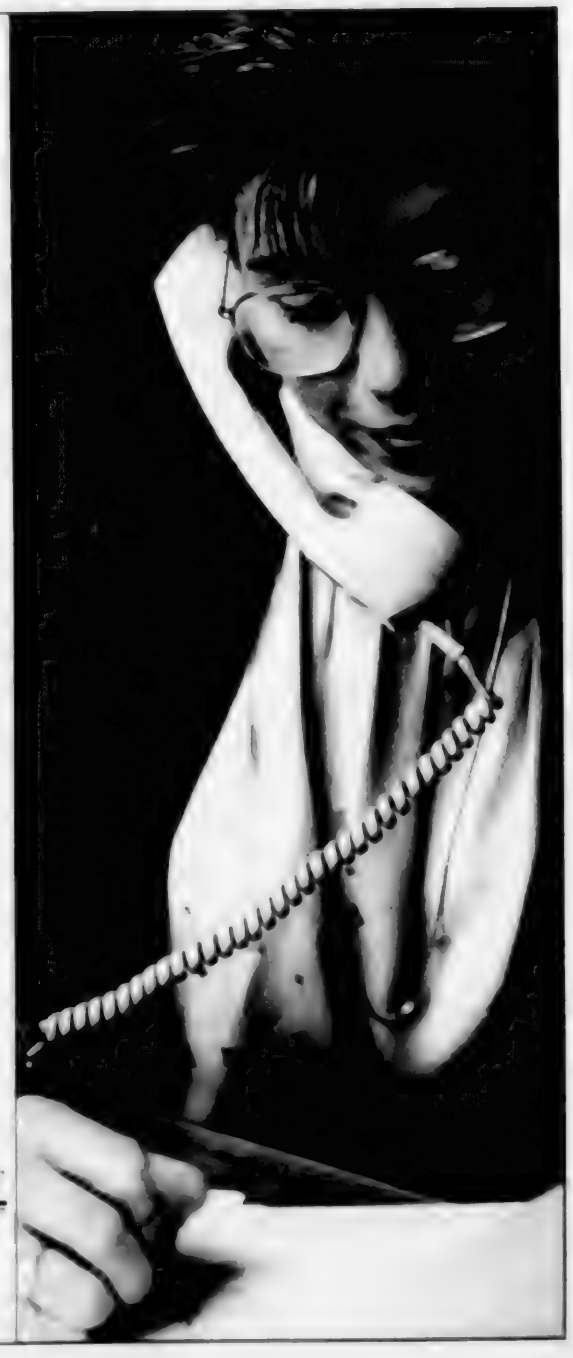

the HAT TRICK CLUB
of Andover is pleased to sponsor a
"MEET THE COACHES NIGHT". The parents of Andover High School Hockey Players will have the opportunity to meet and talk to the teams' coaches and captains!

"MEET THE COACHES NIGHT"

TO:	The parents of the Andover High School Hockey Players
WHEN:	Monday, November 13, 2000 at 7:00pm
WHERE:	Memorial Hall Library Meeting Room (Top Floor)

If you have any questions, please contact Pattie Cataldo at 978-474-8781.

Bonded & Insured
Andover
474-8822

MR. HANDYMAN
PROMPT • SAFE • RELIABLE™

Storm Doors; repaired and replaced
Gutter Cleaning
Shelving • Recaulk Tubs
Painting Interior & Exterior
Garage & Basement Organization
Furniture Arrangement
Glass & Screen Repair
Window Sill Replacement
& so much more!

Home Repair • Odd Jobs • General Maintenance

SOCIAL NOTEBOOK

the longest running craft fair in the area.

While scaled down a bit from the enormous two-day events of the past, this year's fair promises to be an exceptional one. Becky Hill and June Fitzgerald, co-chairs of the fair, have selected the many professional crafts people – some new and some who have been coming over a number of years. These crafters offer a variety of one-of-a-kind items, including wooden and tin articles, jewelry, many types of Christmas decorations, stained glass, fabric and knitted items, jams, jellies, relishes, plum pudding, and more.

In addition to crafts, the fair will include some of the old-time church fair activities such as children's games, face painting, prizes, and an opportunity for children to create a holiday gift of their choice. The church has even published a new cookbook that will be sold. Both a white elephant table and a bake table will be well stocked. Breakfast items and a full lunch menu will be available as well. There will be something to pique everyone's interest.

The 25th Annual West Parish Craft Fair will be held on Saturday, Nov. 4 at the church buildings on the corner of Reservation Road and Route 133 in Andover. Hours are 9 a.m. to 3 p.m. There is no admission charge.

ACA's Holiday Open House is Dec. 8

The Andover Center Association will holding its annual Holiday Open House on Friday, Dec. 8 from 6 to 9 p.m.

Organizers suggest that townspeople kick off their holiday shopping and enjoy refreshments offered by more than 65 downtown Andover businesses.

For more information, call Tom Keefe at 475-7872.

Breakfast with Santa is Saturday, Dec. 16

The Center Association will hold its annual Breakfast with Santa the following week, on Saturday, Dec. 16, from 8:30 to 10:30 a.m. at Old Town Hall, 20 Main St.

"Come join in the fun, have breakfast and your picture taken with Santa. Let him know how good you've been this year and what you would like to find under your Christmas tree!" said Tom Keefe.

For more information, call Keefe at 475-7872.

December Holidays flower show is a success

Spade and Trowel and Village Garden Clubs of Andover presented a flower show preview of holiday floral design on Oct. 26 and 27 at Marland Place. The assisted living community, located at 15 Stevens St., gave the garden clubs the use of the community room and lobby, providing an elegant setting for the floral arrangements. The show, chaired by Mary Arakelian, Kathy Baun, Vicki Coderre, and Palla Schreurs, all of Andover, featured 32 floral arrangements emphasizing fresh plant material. During the two-day event, 650 people enjoyed the exhibits and the residents and staff of Marland Place were special guests of the show. A one-hour cable television presentation was filmed by MediaOne for later broadcast.

The Village Garden Club was given the club competition award for a charming vignette of a cookie baking scene viewed through a window. Valerie Kafka of the Sharon Garden Club received the table artistry award. The tricolor award for design went to Phoebe Hunt of the Schuylerville, N.Y. Garden Club for floral interpretation of a winter print. Local blue ribbon winners were Sara Baun in the holiday china exhibition class, and Karen Schnorrenberg in the snack tray division, both of Andover. Michelle Mensinger of the Derry, N.H. Garden Club received a blue ribbon for her creative fireplace mantel decoration and Cathy Schwenk of Peterborough, N.H. placed first in the door decoration category.

Horticultural entries included over 100 specimens of evergreens, berried branches and house plants. Leslie Frost of the Andover Garden Club received both the horticultural excellence award and the arboreal award for a rare specimen of contorted pine. The award of merit went to Mary Kay Orlando of Spade and Trowel for a mini dendrobium orchid.

In cooperation with the Shawsheen River Watershed Council, the Spade and Trowel Garden Club presented an educational exhibit on the benefits of gardening to birds. The wildlife photography of Kevin Talbot was included. The educational award was given to the Village Garden Club for an exhibit entitled "Identifying and Using Pine Cones." The garden clubs are service organizations which enhance the life of their communities through a variety of education, conservation, and civic beautification projects.

Photo by Tim Jean

◀ At the December Holidays flower show, presented by the Spade and Trowel Garden Club and the Village Garden Club, Michelle Mensinger of the Derry (N.H.) Garden Club received a blue ribbon for her creative fireplace mantel decoration. The show was held Oct. 26 and 27 at Marland Place.

AARP local meeting set for Nov. 14

Janet Heyman will speak at the regular 1:30 p.m. 2nd Tuesday Nov. 14 meeting of the Andover-North Andover chapter of AARP, at the Senior Center, Whittier Court. Her subject will be the Mount Auburn cemetery, Watertown. She will talk about the cemetery's world-renowned horticulture and the famous people buried there.

A chapter business meeting will open the program. This is when there is usually a report about what national AARP is trying to do to help its members with their problems and opportunities. Questions from the floor can address local problems. Prior to hearing the featured speaker, the meeting will be adjourned for a social period, during which there are refreshments and an opportunity meet and socialize.

Chapter president Eleanor Fritsch reminds members and guests that for another year the chapter is supporting Lazarus House of Lawrence, with contributions of non-perishable food and paper goods. There will be a container at the front of the room.

Lazarus House assists the homeless and disadvantaged.

New date, time for annual Sandra Shaker Road Race, walkathon

The Annual Sandra Shaker Memorial Road Race will be held at 10 a.m. on Sunday Nov. 5, at the Phillips Academy Field House. Proceeds from the race will benefit the Cancer Management Center at the Holy Family Hospital in Methuen.

Prizes will be awarded to the top three finishers in each category of runners, and to the top three people who bring in the most pledges. T-shirts will be given to the first 100 applicants. Runners will begin the 5-mile route at 10 a.m. The walkers also go off at 10 a.m. for the 3.1 mile walkathon. The racers will follow an undulating course through Andover. Runners and walkers of all ages are encouraged to participate in the race. The pre-race entry fee is $10. The race day entry fee is $12, which will be waived for entrants collecting $30 or more in pledges. For race applications and more information, contact Larry Ardito at Toscano & Ardito, 688-2880.

Christ Church fair seeks recipient of fair profits

Once again, the Christ Church 2000, "A Celebration of Christmas" fair, will donate 10 percent of its profits to a non-profit organization that is not affiliated with the Church.

The fair takes place Saturday, Dec. 2. Fore more information, call 475-0529.

Bachner's marathon goal in sight

(Continued from page 25)

on her behalf are planned at Sanborn Elementary, and friends of the family are planning others.

"The exciting thing about this is that I'm not a runner," she says. Be that as it may, these days Bachner runs.

The first thing she had to do to prepare was to get off the treadmill, which she says inadequately simulates running outdoors, especially on the hilly terrain of a place like Boston. "I could run a marathon right now on a treadmill," she avers.

So she runs on the road, three to four days a week. One of these days she does a long run of between 10 and 13 miles; the other days she runs "only" six to eight miles. Starting out from her home in Salem, N.H., she often runs through Andover, the town where she grew up. On the days she does not run, she cross-trains with weights and resistance exercises.

She also participates in every local race she can find. She is proud of the two hours flat in which she completed the 13 miles of the Baystate Half Marathon, and this past Sunday she ran in the Shirt Factory Five race in Salem. On Thanksgiving she will run in the Feaster Five in Andover.

And in January, she says, the Boston Marathon will host a 16 mile training race in New Hampshire. In addition to feeling great, Bachner claims what she calls the "dual benefit" of having lost three dress sizes.

She expects training in the bitter cold of the New England winter to be challenging, but she is not losing sight of her goal or her reason for pursuing it.

"It'll be a really hard day of running," she says of the marathon, "but that's nothing compared to what families dealing with cancer have to go through every day. Not a day goes by that I don't regret not having my mother."

Anyone wishing to contribute to Tara Bachner's fundraising effort may send checks made payable to Dana-Farber, to Bachner at 14 Hawk Drive, Salem, NH 03079.

Sports

AHS fall varsity teams preparing for tournament action

By Rick Harrison

The Andover High girls swim and dive team flexed its muscles as dual meet wins by freshman Lily Marcuse and All-American sophomore Connie and Sally Bowen, and by AHS a sweep of the diving events by Jen Bailey, Lindsay Lodge and Kirsten Hampson produced the Lady Warriors by a [illegible] score over Chelmsford in their dual meet showdown at the Lowell YMCA pool.

The Lady Warriors formed the battle for the Merrimack Valley Conference dual-meet title, with a daughter placing first in all six events to pick the Lions by the most lopsided margin in the history of their rivalry.

The win gave coach Marilyn Fitzgerald's AHS crew its second straight conference crown, and stretched the defending state champ's win streak through 24 meets.

Andover finished the regular season at 12-0 overall, including 9-0 in the MVC, while runner-up Chelmsford once again was forced to settle for 10-1 overall and 8-1 in the conference.

"The depth of our team really hit me at the meet," said coach Fitzgerald. "This was a totally different lineup from the one that swept against Acton-Boxboro and Belmont — our other two toughest opponents.

"I expected us to take first in every event, but it was all the second and third places that made the score so one-sided."

* * *

In Monday night's Andover-Chelmsford MVC [illegible] on the girls volleyball court, a furious third-game rally fell short as the Lady Warriors dropped another 2-1 decision to Chelmsford and had to settle for second place in Division 1 of the conference.

* * *

AHS boys senior cross country runner Tim Galebach, 6-2, [illegible] second-place at completing a very perfect season in the Merrimack Valley Conference, missing out when he finished second to Central Catholic's Chris Grange at the annual MVC Championship Meet at Chelmsford High.

Galebach, who won six dual and tri-meet races this fall, led for half the race but finished 10 seconds behind the winner as Andover placed fourth in a nine-school field.

On the girls side, Lady Warrior runners Laura O'Connell and Sheena Patel were a strong second and third individually as the locals finished second to Chelmsford in an 11-school field.

* * *

On the links, the Andover High golf team tied South Hadley High for fifth place in the All-State Division 1 Championship held in rain and 44-degree temperatures at Waverly Oaks CC in Plymouth.

* * *

Two Andover athletes were accorded the Merrimack Valley Conference's highest accolade, senior field hockey player Abby Dennehy voted the Most Valuable Player of the league and senior volleyball standout Robin Young selected co-MVP in that sport.

* * *

The Andover High field hockey team was seeded No. 17 in a state-high 20-team field in the Division 1 North Tournament.

The Lady Warriors will open play this afternoon (Thursday, 2:30 p.m.) with a preliminary round game at No. 16 seed Westford Academy of the Dual County League.

The game was originally slated for Tuesday but was postponed by inclement weather.

If AHS wins today it will advance to a first-round game against top seed Danvers.

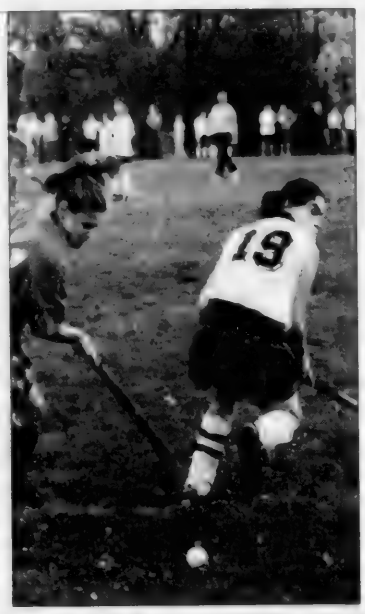

Photos by Tim Jean

The Andover High field hockey team, seeded No. 17 in a state-high 20-team field in the Division 1 North Tournament, plays today, Thursday, at 2:30 p.m. in a preliminary round game at No. 16 seed Westford Academy of the Dual County League. The game was rescheduled from Tuesday due to inclement weather. If AHS wins today it will advance to a first-round game against top seed Danvers. In the AHS season finale (photos), playing in front of the largest crowd of the season, Tewksbury edged out Andover, 1-0, in a game Tewksbury needed to win to grab its first-ever Merrimack Valley Conference championship. Clockwise, from above left, AHS players are: conference MVP Abby Dennehy, Grace Farnham, Dennehy, and Lindsay Shaheen.

GIRLS VOLLEYBALL

The Andover High varsity volleyball team was unable to repeat as Merrimack Valley Conference Division 1 champion, finishing one match behind Chelmsford after the Lions posted their second 2-1 victory of the season over the locals at Monday night's 14th annual MVC Volleyball Night.

AHS led 15-14 in the first game before losing in overtime. After winning the second game, Andover fell behind 14-2 in game three before scoring seven straight points to throw a scare into the Lions.

Chelmsford finally scored match point and came away with the hard-fought 17-15, 12-15, 15-9 victory.

Both Andover and Chelmsford finished with 18-2 overall records, but the Lady Warriors were 13-2 in league play and Chelmsford finished at 14-1 (only loss to Haverhill).

The Lions' earlier 2-1 win over Andover came when they erased a 10-2 third-game deficit to win, 16-14.

The Chelmsford match was preceded by 2-0 sweeps of non-league Newton South and MVC rival Methuen.

All-Conference

AHS senior outside hitter and Capt. Robin Young and Chelmsford setter Kendall Rizzo were named MVC Division 1 Players-of-the-Year.

It was the second such honor for Young, who was voted MVC Division 2 Player-of-the-Year in 1999.

Joining Young on the All-Conference Team are Julie Marvin, Michelle Leahy and Shannon Sweeney. Megan Pinksten was selected to the MVC All-Star Team.

The squads were announced during Monday's annual MVC Volleyball Night at Chelmsford High.

George Sullivan was also named MVC Division 1 Coach-of-the-Year.

Schedule

The Division 1 North Tournament pairings were scheduled to be released yesterday.

The Lady Warriors are expected to be among the top three seeds and will play their tournament opener at the Dunn Gym — most likely Saturday at 7 p.m.

Chelmsford 2
Andover 1

Not closing out the first game was a big key to the Lady Warriors' downfall.

"The first game killed us," said Sullivan. "We couldn't get the 16th point. We kept banging the ball into the net (with the 15-14 lead) and eventually they took it (the win) away from us.

"We also had 10 bad serves in the match and they all came at critical times.

"Our kids left every ounce of energy out on the floor," added Sullivan. "The third game comeback took alot out of them. We just ran out of gas at the end.

"Part of Chelmsford's strategy was to try and wear down Robin (Young), Julie (Marvin) and Shannon (Sweeney) on serve-receive. And it worked because they never came out of the match."

Young finished 26-for-34 hitting, with nine kills, and 18-for-18 serving with one ace.

Marvin checked out 27-for-37 hitting and 9-for-13 serving with seven kills and one ace.

Shannon Sweeney was 11-for-12 serving and 18-for-20 hitting with four kills.

Michelle Leahy was almost perfect on the night, 8-for-9 hitting and 11-for-12 serving with four kills and two aces.

Other strong hitters were Megan Pinksten (11-for-13, six kills), Andrea Manners (4-for-5, one kill) and Maura McCurdy (3-for-3).

McCurdy was also 12-for-14 serving, with two aces, and Amanda Camelio 7-for-9 serving.

Playing well for Chelmsford were Lauren Dufresne, Becky Ciulla, setter Kendall Rizzo and middle hitter Kristen Dowling.

"We didn't block well tonight," said Sullivan. "We have stronger hitters than they do — but they have taller kids that are better blockers.

"We may get a third shot at them in the tournament," concluded the coach.

And the third time is supposed to be the charm.

Andover 2
Methuen 0

In the final pre-Chelmsford tune-

Continued on page 33

AHS ROUNDUP

Continued from page 1

up, the Lady Warriors rolled 15-3 in game one and erased an 11-10 deficit in game two on the way to a 15-11 victory.

Julie Marvin served out the second game with five straight points after the Rangers took the one-point lead.

"We lost our composure for a short time in the second game — but for the most part everyone played well," said coach Sullivan.

Robin Young continued her season-long string of solid performances with 11-for-11 hitting, eight kills and 5-for-6 serving.

Marvin finished 7-for-8 hitting and 9-for-10 serving with six kills and two aces.

Shannon Sweeney had a big match with eight kills, 10-for-10 hitting and 11-for-11 serving.

Michelle Leahy was 5-for-6 serving, with three aces, and 2-for-3 hitting with one kill.

Megan Pinksten contributed five kills, 8-for-9 hitting and 1-for-1 serving.

Also serving well were Hilary Cohen (4-for-4), Ashley McLaughlin (4-for-4), Maura McCurdy (3-for-4, one ace) and Amanda Camelio (3-for-4).

Jackie Barry, Andrea Manners, Meagan Merinder and McLaughlin were all 1-for-1 hitting.

* * *

Coach Art Iworsley's AHS junior varsity rolled to a 2-0 victory in the prelim, winning 15-1 and 15-4 behind strong all-around play by Stephanie Krey, Courtney Gatlin, Meagan Merinder and Ashley McLaughlin.

That victory enabled the JVs to finish at 15-4 overall.

Andover 2
Newton South 0

The game scores, 15-9 and 15-12, were not indicative of how the Lady Warriors' dominated.

The locals led the second game, 14-2, but didn't score match point until the visitors had clicked off 10 straight points to close the gap.

"We had reserves on the court and they got caught standing around. It seemed like no one wanted to hit the ball," said coach Sullivan.

Robin Young, Julie Marvin and Megan Pinksten were the top hitters, Young 12-for-15 with six kills, Marvin 11-for-14 with five kills and Pinksten 11-for-12 with three kills.

Young also went 5-for-6 serving with two aces and Marvin 11-for-12 with three aces.

Michelle Leahy was 8-for-8 serving and 4-for-4 hitting, with four aces and three kills, while Shannon Sweeney finished 4-for-5 serving and 3-for-4 hitting with one ace and two kills.

Other top hitters were Andrea Manners (4-for-5, one kill) and Jackie Barry, Hilary Cohen and Meagan Merinder (all 1-for-1).

Amanda Camelio finished 14-for-15 serving, with five aces, while Cohen went 4-for-4 with one ace, Barry 4-for-6 and Maura McCurdy 2-for-2.

* * *

Newton South beat the Andover JVs 2-0 in the prelim, overcoming an 8-3 deficit in the first game to register a 15-12, 15-4 sweep.

GIRLS SWIM & DIVE

Despite total confidence in the ability of her team, AHS head swim and dive coach Marilyn Fitzgerald didn't get much sleep the night before the big meet with Chelmsford.

"I woke up at 3 a.m. with the same feeling of excitement I have before every huge meet. I love that feeling. It's one of the main reasons I coach."

This is the third straight year the Andover-Chelmsford dual-meet finale has determined the MVC champ.

Two years ago the Lions prevailed, 100-83, while last October Andover chalked up a 100-85 win.

With this year's 113-71 romp, Andover is now 33-2 in its last 35 meets and 49-7 in the last 56.

Schedule

The annual two-day MVC Championship Meet, the only title that eluded the Lady Warriors last fall, begins with the diving competition this afternoon at the Lowell High pool.

The Division 1 swim races will be held tomorrow at Haverhill High.

The North Sectionals are scheduled for Saturday, Nov. 11 at Regis College in Weston and the season-ending All-State Meet will be Sunday, Nov. 19 at Wellesley College.

AHS has qualified an amazing 25 swimmers and divers for the North Sectionals and has 17 girls with All-State cut performances.

TV show

It has finally been determined with certainty that the AHS swim and dive team will be featured on the Channel 7 High School Sports Show this Sunday, Nov. 5 between 12:30 and 1 p.m.

Interviews were conducted several weeks ago and Channel 7 sportscasters have updated the piece by inserting recent results into the commentary.

Andover 113
Chelmsford 71

This was almost like a home meet for the MVC champs.

"We invaded their territory (Lowell YMCA pool) and had more fans than Chelmsford did," said coach Fitzgerald with pride. "It was overwhelming. There were signs all over the stands and tons of faculty members (including team favorite Dave Fazio) there supporting us."

Once the meet started, Fitzgerald had some early concerns.

"After the first two events (200 medley relay, 200 free) I was very nervous because Chelmsford started out pretty strong.

"But when I saw what we did in the next event (200 IM) — and not wanting to sound like a brat — I knew we were going to win," said Fitzgerald. "We scored 11 points in the 200 IM and that was a massive boost. We totally dominated the meet after that."

Andover went on to sweep the diving and 100 breaststroke and take 1-2 in the 50 free, 100 butterfly and 500 free.

"The sweep of the breaststroke was the surprise of the day," observed Fitzgerald.

Junior talent Sally Brown captured her double in the 200 IM, with a state-cut 2:08.59, and the 500 free (5:08.78).

Sophomore sensation Connie Brown was tops in the 100 free (personal-best 52.27) and 100 backstroke (57.74).

The 100 free time is not far off the exisiting state record of 51.62, set back in 1985 by Cynthia Kangos of Wellesley. The 100 back clocking is also close to Connie's own state record 56.23 established last fall at Wellesley.

Liz Mancuso touched first in the 100 butterfly, with a personal-best time of 1:00.31, and the 50 free with a personal-best 24.69.

The Brown sisters and Mancuso were joined by Lauren Harlow on the victorious 400 free relay (3:43.57).

Harlow, Connie Brown, Holly Boucher and Beth Couture won the 200 medley relay in 1:51.88, while the 200 free relay was captured by Mancuso, Couture, Boucher and Sally Brown (1:42.06).

* * *

Defending state champ Jen Busby led the sweep for diving coach Mary Schissel's crew, piling up 244.05 points, while Jen Ambro was second (223.95 points) and Kristen Elsmore third (217.00 points).

Other individual winners were Caitlin Geary (200 free, 1:58.13) and Boucher (100 breaststroke, 1:09.28), while Geary also placed second in the 500 free with a swift 5:20.00 clocking.

Completing the surprising sweep of the 100 breast were Amy Caron (1:10.75) and Holly Hinds (personal-best 1:11.62). Hinds also placed third in the 100 free (personal-best 56.16).

Harlow nailed down a pair of second places in the 200 IM (2:13.91) and 100 fly (1:02.32), tying Chelmsford's Kerryn Palmer for runner-up in the latter event.

Caitlin Hamer placed third in the 200 free (2:03.23) and Couture was fourth in the 50 free (26.66).

Hilary Schofield, Caron, Hinds and Erica Douvadjian took third in the 200 medley relay (1:59.13), while the third-place 200 free relay consisted of Hinds, Douvadjian, Hamer and Geary (1:45.44).

Contributing fifths were Caron (200 IM, 2:20.34) and Schofield (100 back, 1:08.97).

A bundle of sixths went to Edie Muller (200 free, 2:09.12), Monika Eghbalian (100 fly, 1:06.97), Hamer (100 free, 58.47), Ellie Browne (500 free, 5:44.35) and Matia Kostakis (100 back, 1:10.50).

"Chelmsford graduated its top sprinters from last year, and they lost a good swimmer (Suzie O'Donnell) to field hockey," said coach Fitzgerald. "But there is no way they could have beaten us even with those kids.

"We are so deep that some of our swimmers with sectional-cut times who will score points for us at Regis College — did not crack the lineup for this meet."

BOYS SOCCER

The Andover High boys varsity soccer team, with several top guns injured and watching from the sidelines, dropped a 3-0 decision to host Chelmsford in their regular season finale under the lights at the Lions' Simonian/Alumni Stadium.

Top goalscorer Paul Davison (sprained ankle), senior defender and Capt. Jim Hale (concussion) and freshman midfielder Chris Naitza (concussion) did not play and the status of all three for the Division 1 North Tournament was unknown at *Townsman* presstime.

Hale suffered his concussion against Lowell and Naitza against Austin Prep last week.

Tourney qualifier AHS finished the regular season at 8-8-2 overall and 5-6-2 in MVC play, while head coach Amundsen's career won-lost-tied ledger now reads 301-96-68.

The Golden Warriors will enter single-elimination post-season play hoping to snap a four-game losing streak.

"We made the tournament and that's the main thing," noted coach Amundsen.

Schedule

The Division 1 North Tournament pairings were released yesterday, after *Townsman* presstime, with first-round games expected to start either tomorrow or Saturday.

The Golden Warriors will likely be on the road throughout the tourney.

(Continued on page 34)

ANDOVER SCORING

FOOTBALL
(7 games)

	TD	PA	Pts.
Chris Callison	3	0	18
Bruce Brown	2	0	12
Adam Martel	0	8	8
Shahriar Ghandchi	1	0	6
Jon Maloney	1	0	6
Brendan Smith	1	0	6

TD Passes: Brendan Smith 2.
TD Receptions: Chris Callison 1, Jon Maloney 1.

BOYS SOCCER
(18 games)

	G	A	Pts.
Matt Bengston	8	9	17
Paul Davison	12	4	16
Josh Gagnon	11	5	16
Ryan Piazza	4	2	6
Chris Brouillard	3	1	4
Jim Hale	1	2	3
Chris Naitza	1	2	3
James Kim	1	1	2
Jon Konjoian	1	1	2
Geordie Miliotis	0	2	2
Geoff Wiech	0	2	2
Nick Brucato	0	1	1
Mike Corey	0	1	1
Steve Hibino	0	1	1
Brian Murphy	0	1	1
Mark Murphy	0	1	1

Hat Tricks: Josh Gagnon 1.
Shutouts: Dan Bellacqua 2; Bellacqua, Greg Mongeau & Reid Clifton 2.

GIRLS SOCCER
(19 games)

	G	A	Pts.
Katie Kramer	20	11	31
Lisa Tisbert	17	8	25
Jenny Muller	14	7	21
Allison Dexter	3	11	14
Liz Sullivan	3	2	5
Courtney Hale	2	3	5
Meghan Charlebois	1	3	4
Kathy Murphy	1	3	4
Ashley Faulk	2	1	3
Tina Baraby	1	2	3
Janelle Larose	2	0	2
Amy Galluzzo	1	1	2
Sloan McCauley	1	1	2
Diana Petersen	0	2	2
Jackie Alexander	0	1	1
Natasha Camilo	0	1	1
Courtney Hale	0	1	1

Hat Tricks: Katie Kramer 4, Lisa Tisbert 2, Jenny Muller 1.
Shutouts: Kaitlin Hyde 2; Taylor Traub 1; Hyde & Traub 3.

FIELD HOCKEY
(18 games)

	G	A	Pts.
Grace Farnham	14	4	18
Stephanie Casper	2	9	11
Lindsay Shaheen	6	4	10
Abby Dennehy	4	3	7
Elysia Yet	2	4	6
Loren Munro	2	1	3
Joan Moffitt	1	2	3
Kara Spang	0	2	2
Melissa Currier	1	0	1
Sara Griswald	1	0	1
Meg Reilly	0	1	1

Hat Tricks: Grace Farnham 2.
Shutouts: Angelica Rotsart 7; Missy Rauseo 1; Rauseo & Rotsart 2.

AHS ROUNDUP

MVC All-Star Game

Senior captain and defender Jim Hale was named to the MVC All-Conference team.

Matt Bengston, Capt. Geordie Milliotis and goalkeeper Dan Bellacqua were also selected for the All-Star Team.

Three of the four honorees represented the Golden Warriors at the annual MVC All-Star Game last Sunday afternoon at Andover High's Lovely Field. Hale sat the game out because of the concussion.

Scoring leaders

Matt Bengston leads the point parade with eight goals and nine assists, while Paul Davison has 12 goals, four assists and Josh Gagnon 11 goals, five assists.

Chelmsford 3
Andover 0

The Lions scored twice in the first half and added an insurance goal in the second half, handing the undermanned locals their fourth shutout loss of the season.

"We played fairly well under the circumstances — but just didn't create the opportunities Chelmsford did," said coach Amundsen.

Defensive standouts for Andover were Capt. Geordie Milliotis, senior Steve Hibino and sophomore midfielder Nick Brucato.

Senior keeper Reid Clifton made four saves in the first half and junior Greg Mongeau stopped three shots in the final 40 minutes.

GOLF

The Andover High golfers completed another highly successful season by tying for fifth place in a 14-team field at the annual MIAA All-State Division 1 Championship held at Waverly Oaks CC in Plymouth.

The Golden Warriors and South Hadley both finished with 332 strokes, trailing only state champion St. John's Prep of Danvers (313), East Longmeadow High (320), Algonquin Regional of Northboro (322) and Boston College High (327).

The individual medalist and new state champ is Derek Yvon of Springfield Cathedral, who carded a 76, while runner-up Dan Falcucci of Algonquin shot a 77.

The conditions were not exactly conducive to good golf, with intermittent rain (that washed away a light snow covering), brisk winds and temperatures just above freezing.

Earlier in the season AHS had won the Merrimack Valley Conference championship, 14-2 in league matches and 14-4 overall (two non-league losses to St. John's Prep), and finished fourth in the Division 1 North Sectional Tournament at Georgetown CC.

MVC Individuals

AHS golfers Derek Barenboim and Andy Haak were among the 18 players, two from each of the nine conference schools with golf teams, who teed off recently in the annual MVC Individual Championship at the Country Club of Billerica.

The tourney was an 18-hole medal-play event.

Barenboim finished 11th after shooting 41-39-80 and Haak was tied for 15th with a 45-38-83.

A.J. Mastrullo of Billerica won the title with a 37-35-72, beating runnerup Pat Moriarty of Lowell by two strokes (39-35-74).

FIELD HOCKEY

The Andover High varsity field hockey team completed the regular season with tough back-to-back 1-0 losses to Lowell and Merrimack Valley Conference champion Tewksbury.

The recent results left Division 1 North Tournament qualifier Andover with a 10-6-2 overall record and MVC mark of 8-6-2.

Schedule

Andover was seeded No. 17 in a state-high 20-team field in the Division 1 North Tournament.

The Lady Warriors will open play this afternoon (Thursday, 2:30 p.m.) with a game at No. 16 seed Westford Academy of the Dual County League.

The game was originally slated for Tuesday but was postponed by inclement weather.

If AHS wins today it will advance to a first-round game against top seed Danvers.

Scoring leaders

After 18 games Grace Farnham has 14 goals and four assists to lead the scoring parade.

Defensively, Andover allowed only 11 goals in 18 regular-season games and netminders Angelica Rotsart and Missy Rauseo boast a miniscule 0.61 goals-against average and 10 shutouts.

All-Conference

Lady Warriors' senior midfielder and Capt. Abby Dennehy has been named the Most Valuable Player of the Merrimack Valley Conference.

She is joined on the 2000 MVC All-Conference Team by goaltender Angelica Rotsart, while sophomore forward Grace Farnham and senior forward and Capt. Lindsay Shaheen were named MVC All-Stars.

The four AHS players were ready to compete for the MVC team in the annual All-Star Game against the Dual County League elite last Monday night at Weston High — but the game was cancelled because of bad weather. It could not be rescheduled because of the MIAA Tournament.

Lowell 1
Andover 0

Jen Florence scored the only goal of the game for the host Red Raiders with five minutes left in the first half, as Lowell completed the finest regular season in its brief field hockey history with a 12-3-3 overall record.

The locals appeared to outplay the winning team, but Andover was unable to capitalize on its chances.

"Lowell hustled and went to the ball well," said coach Maureen Noone. "But I definitely felt we had the edge in play."

The Lady Warriors' top performers were Grace Farnham at left wing, Melissa Currier on defense, Elysia Yet at forward and Tristina Carlson before she went down with a badly-sprained ankle in the second half.

AHS goaltender Angelica Rotsart made three saves and Lowell's Heather Ryan had five stops. Andover finished with a 10-5 edge in corners.

Tewksbury 1
Andover 0

Tewksbury needed to win this season finale at Andover High to nail down its first-ever Merrimack Valley Conference championship.

Jess Mirisola's unassisted goal early in the first half did the trick, and goaltender Jen Willey protected the slender margin with a clutch 18-save shutout.

"Once again we outplayed the opponent," said coach Noone. "We had an 18-5 edge in shots and a ton of corners at the end of the game.

"But we couldn't finish off the scoring opportunities. Tewksbury blocked up the middle and played good defense."

Noone lauded the efforts of conference MVP Abby Dennehy, forwards Stephanie Casper and Grace Farnham and right back Amanda Gallant.

Gallant stepped in for injured junior defender Tristina Carlson, who at Townsman presstime was questionable for the tourney opener with a bad ankle sprain.

The game was witnessed by the largest crowd of the season, which included many players from both the Chelmsford and Methuen High teams.

Chelmsford and Methuen needed a Tewksbury tie or loss to grab a share the MVC title, but instead finished a point behind TMHS in the final regular season standings.

Tewksbury was 11-1-4 in conference play for 26 points, while Methuen (12-3-1) and Chelmsford (11-2-3) both closed with 25 points.

GIRLS SOCCER

The Andover High girls soccer team made final preparations for the Division 1 North Tournament, and officially clinched another Merrimack Valley Conference title, with a win and a tie in its last two regular season games.

Facing two other tourney qualifiers, the Lady Warriors chalked up a 3-1 victory over pesky Central Catholic and battled North Andover to a 0-0 standoff on the coldest, windiest night of the season.

The recent results left AHS with a final regular season record of 13-3-3 overall and 11-1-1 as MVC champion for the 11th time in the last 16 years.

Coach Dick Loschi's overall career won-lost-tied mark is now an impressive 226-59-33.

Schedule

The Division 1 North Tournament pairings were released yesterday, after Townsman presstime, with the tourney expected to start either tomorrow or Saturday.

Andover should be seeded among the top eight teams and will likely play its first tournament game at home.

MVC All-Star Game

Lisa Tisbert, Katie Kramer, Lisa Tylus, Diana Petersen, Jenny Muller, Allison Dexter, Jen Annese, Julia Gatti and keeper Taylor Traub represented Andover at the annual MVC All-Star Game last Sunday afternoon at Andover High's Lovely Field.

Scoring leaders

Katie Kramer heads the scoring

(Continued on page 35)

SMITH MOTOR SALES

PROOF THAT MORE IS BETTER

COME SEE THE EXCITING LINEUP OF "E" CLASS CARS AT SMITH

PREOWNED DIVISION

1993	300SE	Canyon Brown/Parchment	Luxury Sedan	Only 33k miles
1994	500SL	White/Navy	Roadster	$40,900
1996	S320	Black/Black	Luxury Sedan	$37,900
1997	E420	Silver/Charcoal	V8 Sedan	$37,900
1997	E320	White/Parchment	Sedan	$35,900
1998	E320S4	Smoke/Parchment	4 Matic Wagon	$43,500
1998	SL500	Black/Parchment	Roadster	Only 9k miles
1998	C230	Blue/Parchment	Sedan	$25,500
1999	ML320	Silver/Charcoal	SUV	$34,500
1999	E320W4	Black/Black	4 Matic Sedan	$44,500
1999	SLK230	Black/Black	Convertible	Only 7k miles
1999	E320	Black/Black	Sedan	Only 25k miles

Mercedes-Benz

SMITH MOTOR SALES OF HAVERHILL, INC.
Authorized Mercedes-Benz Dealer

Visit our Website: www.onlymercedes.com

420 River Street, Haverhill, Massachusetts • (978) 372-2552
Exit 49 off Route 495, towards Haverhill Center

CASH PAID
Junk Cars & Trucks
$60.00
$$$$$$$$$$
Wing's Used Auto & Truck Parts
978-851-8100
978-657-7389
Installation of Parts

TOM MANZI DODGE
New & Used CARS & TRUCKS
AAA Award Winning Service & Parts
Serving You & Your Family In This Area For Over 30 Years
Cor. of Merrimack & So. Broadway
Lawrence, MA
683-9591

DAN'S AUTO BODY
23 Years Serving The Andovers
Free Estimates
(978) 664-9954
COLLISION REPAIRS
FRAME REPAIRS
TOWING
AUTO GLASS
AWARD WINNING RESTORATIONS
Antique · Classic · Special Interest
209 Main Street, Route 28, North Reading, MA 01864
Deductible?
Lic. 1805 Use Visa or Mastercard #RS 423

GRADE 4 & 5
11TH ANNUAL
ONE MILE
CROSS COUNTRY RUN
OCT. 17
LOVELY STADIUM
ANDOVER HIGH
RESULTS

GRADE 4 BOYS

NAME	SCHOOL	TIME
AARON WILLIAMS	SOUTH	6:08
BRENDAN CRAWFORD	BANCROFT	6:11
RJ BRAUN	WEST EL	6:16
PARKER WASHBURN	BANCROFT	6:19
JOSHUA TORRES	WEST EL	6:21
BRIAN RUSSELL	SANBORN	6:24
JASON CHAREWICZ	SOUTH	6:33
ALEX DALEY	BANCROFT	6:34
CAMERON SMITH	SOUTH	6:34
RYAN HEAVEY	WEST EL.	6:36
MARK SHKOLNIK	WEST EL	6:39
SEAN EHLBECK	BANCROFT	6:41
KEVIN BARONI	BANCROFT	6:46
BRANDON TOPP	WEST EL	6:48
JEFF KUBLIN	WEST EL	6:48
ANDREW CARROLL	SANBORN	6:56
MATT CHENEY	WEST EL	7:00
RICKY SHANAHAN	SOUTH	7:01
TYLER BELANGER	WEST EL	7:06
CHRISTIAN BENEDIX	SANBORN	7:07
ERIC HEATH	WEST EL	7:08
MATTHEW TWOMEY	SANBORN	7:14
TOBIAS JECKEL	SANBORN	7:14
DAVID LOWENSTEIN	SANBORN	7:17
BRENDAN MAHONEY	WEST EL	7:20
DEVON MULLEN	SANBORN	7:21
GAVIN MCIVER	WEST EL	7:23
MIKE FECTEAU	WEST EL	7:23
RYAN WARD	SOUTH	7:24
JACOB RING	WEST EL	7:25
PETER RUNDQUIST	BANCROFT	7:28
JOHN HAAK	SOUTH	7:29
ANDREW SPEEN	SOUTH	7:29
SAM DEMPSEY	WEST EL	7:31
LARS TIMMERMANN	SANBORN	7:31
ALEX LENNON	WEST EL	7:31
ALEX GOLAN	SANBORN	7:32
NICHOLAS POLAND	BANCROFT	7:32
CRAIG SCHWARZ	SANBORN	7:34
DREW O'BRIEN	WEST EL	7:37
JOSH DEVINE	SOUTH	7:38
SCOTT VALLER	SANBORN	7:40
KYLE MCCANN	WEST EL	7:41
THOMAS MCQUILLAN	WEST EL	7:42
SEAN BURKE	WEST EL	7:44
MATT ERIKSON	SOUTH	7:45
JOSEPH BUSCHUR	SANBORN	7:48
ZACH SOLOMON-BELOIN	SANBORN	7:48
DANIEL GUSOVSKY	SANBORN	7:52
NICHOLAS BINDER	SANBORN	7:54
NICK ROWE	WEST EL	8:00
MARK DEERING	SANBORN	8:03
MICHAEL LAYNE	SANBORN	8:06
JAMIE STEPHENS	WEST EL	8:09
CHRIS SULLIVAN	BANCROFT	8:10
MATT VETERE	SOUTH	8:12
SAMIR NAJILI	SOUTH	8:24
ROBERT WHIRTY	SOUTH	8:25
COLIN DESKO	SOUTH	8:30
ERIC WALTHER-GRANT	BANCROFT	8:35
GIANNI MICELI	WEST EL	8:37
RICKY RETELLE	SANBORN	8:39
ADAM MARGET	SANBORN	8:46
MATTHEW VACHON	SANBORN	8:46
ALEXANDER MACHERAS	WEST EL	8:48
ANTHONY CERULLO	WEST EL	8:49
ALEX WEIN	SOUTH	9:05
JORDAN GREENBERG	SANBORN	9:06
OWEN ZANG	WEST EL	9:22

GRADE 4 GIRLS

NAME	SCHOOL	TIME
SHANNON COONY	WEST EL	6:35
COLLEEN SHANNON	BANCROFT	6:41
CATHERINE GROSS	BANCROFT	6:49
CAROLINE DWYER	SANBORN	7:08
LAURA HARKER	SANBORN	7:15
AMY CARON	BANCROFT	7:17
HILARY RICH	BANCROFT	7:18
ANDREA LEAHY	SANBORN	7:19
LAURA CODY	BANCROFT	7:20
JESSIE MILLER	WEST EL	7:27
MELISSA KNAPP	BANCROFT	7:28
RACHAEL BURFIELD	BANCROFT	7:29
LEAH CAIRNS	WEST EL	7:30
CHRISTA DOUVADJIAN	SANBORN	7:33
HEATHER SULLIVAN	WEST EL	7:34
KELLY COOKE	WEST EL	7:37
KELSEY HEAVEY	WEST EL	7:39
JILLIAN RICCIARDELLI	SANBORN	7:42
MEAGAN DEYERMOND	BANCROFT	7:43
AVERY IUDICE	SANBORN	7:49
ALISON DAVEY	WEST EL	7:50
TINK JAMES	BANCROFT	7:58
CAROLINE LYLE	SANBORN	8:00
CAROLINE COLUMBO	BANCROFT	8:01
KATTIE SHIELDS	SANBORN	8:05
ALEXANDRA BENGSTON	WEST EL	8:08
OLIVIA EVANS	WEST EL	8:12
LAURA MASSEY	WEST EL	8:15
EMILY BLECH	SOUTH	8:27
LAUREN KERWIN	WEST EL	8:28
KELLY SULLIVAN	WEST EL	8:39
SARAH THIELE	WEST EL	8:46
KELLY FOX	SANBORN	8:59
KATHRYN UGGERHOLT	SANBORN	9:06
ALI CARROLL	WEST EL	9:11
KASEY QUINLAN	BANCROFT	9:15
MALINA ANDRE	WEST EL	9:21
MICHELLE CALABRO	SANBORN	9:24
JOAN SIOPES	SANBORN	9:24
KATIE LABATTE	WEST EL	9:43
RHEA FULLER	BANCROFT	9:56
AMANDA SPINALE	SANBORN	9:58
JILLIAN SIOPES	SANBORN	10:07
JESS KILDAHL	SOUTH	10:24
KATHRYN BALNFORD	WEST EL	10:36
MEGAN FARQUHAR	WEST EL	10:39

GRADE 5 BOYS

NAME	SCHOOL	TIME
MICHAEL DONELAN	BANCROFT	5:53
EVAN CARTER	SOUTH	5:58
JEFF PIRRO	BANCROFT	6:01
BRIAN SPURR	BANCROFT	6:05
SHAWN MC DERMOTT	SANBORN	6:08
JOHN HYSLIP	WEST EL	6:11
MIKE MORANDER	WEST EL	6:14
JOSH SIDEMAN	WEST EL	6:17
JOHN CAVENEY	WEST EL	6:19
PAUL DIMITRUK	SOUTH	6:22
ZACH HAMER	BANCROFT	6:24
PETER HITCHKO	BANCROFT	6:26
DAVID ADAMS	SANBORN	6:29
DAVID EASTON	WEST EL	6:31
THOMAS PAOLERI	WEST EL	6:32
DENNIS FLEMMING	WEST EL	6:32
MICHAEL PALERMO	WEST EL	6:32
GAVIN LYNCH	BANCROFT	6:34
MATTHEW THERKELSEN	WEST EL	6:36
KURT GLESMANN	SANBORN	6:39
MIKE STEPHENS	WEST EL	6:34
DAN HASKIN	SOUTH	6:44
MATT RAYNER	BANCROFT	6:45
PAUL FARNHAM	BANCROFT	6:46
ROBERT BARRY	WEST EL	6:46
ALEX SVEC	BANCROFT	6:47
KEVIN HITCHKO	BANCROFT	6:47
ANDREW MORURA	BANCROFT	6:48
MATTHEW DAVIDSON	WEST EL	6:52
MAX THORBURN	SANBORN	6:55
ERIC SOLL	BANCROFT	6:56
ZACH FRISH	SANBORN	6:58
ADAM ISENHART	SANBORN	6:59
MATTHEW TURIANO	BANCROFT	7:04
BRADLEY BURKHARD	WEST EL	7:05
BEN INSUIK	SANBORN	7:07
ERIC RUNDQUIST	BANCROFT	7:10
GREG ARCIDY	WEST EL	7:13
CAMERON LOWNIE	SANBORN	7:14
ALEX THIESSEN	WEST EL	7:16
DREW WILLIAMS	BANCROFT	7:19
CHRIS SHEA	WEST EL	7:23
MATT CRANNEY	WEST EL	7:24
MICHAEL SAWYER	SOUTH	7:27
SEAN CHASE	WEST EL	7:29
CHRISTOPHER KAPP	BANCROFT	7:30
TONY DESALVO	WEST EL	7:37
JOHN BARONI	BANCROFT	7:45
TOM BLANFORD	WESAT EL	8:02
SAM CLARK	SANBORN	8:09
JOEL SCIABARRASI	SOUTH	8:13
MIKE GERACI	WEST EL	8:14
SEBASTIAN CALIRI	WEST EL	8:20
NORBERT LAZAR	WEST EL	8:39

GRADE 5 GIRLS

NAME	SCHOOL	TIME
JESS FOSTER	BANCROFT	6:27
CAROLYN DAMPHOUSSE	WEST EL	6:28
CATHERINE LOMEDICO	WEST EL	6:29
ELENA JACOBSON	SOUTH	6:31
ZUZANA FRUMERTOVA	SANBORN	6:49
EMILY BARKER	BANCROFT	6:54
LAURA RENFRO	SANBORN	7:04
KATHRYN SULLIVAN	WEST EL	7:05
ILANA COHEN	SANBORN	7:06
BRITTANY ISENHART	SANBORN	7:07
BRIDGET CARROLL	SANBORN	7:12
ALYSSA GEARY	BANCROFT	7:13
HANNAH HOERNER	BANCROFT	7:14
GINNY GIBSON	BANCROFT	7:16
RACHEL WESTGATE	WEST EL	7:20
JORDY SHOEMAKER	SANBORN	7:23
HANNAH NICHOLS	WEST EL	7:38
BECCA ADLMAN	SANBORN	7:39
CAROLINE GAFFNEY	WEST EL	7:40
ANDREA DAVIS	WEST EL	7:50
EMILY WELSH	WEST EL	7:54
LIZ SHERMAN	BANCROFT	7:57
KATIA CHAPMAN	WEST EL	7:58
JENNIFER RAVIKUMAR	BANCROFT	7:59
CAYLEY CHRISTOPHER	SANBORN	8:01
KELLY DRISCOLL	SANBORN	8:02
AMBERLY TENNEY	SANBORN	8:03
CHARLOTTE PURCELL	WEST EL	8:13
DEVIN GEARY	BANCROFT	8:17
KAYLA MANNION	WEST EL	8:23
JULIE WALSH	BANCROFT	8:24
EMILY MCLAUGHLIN	BANCROFT	8:26
TAYLA ROBERGE	SOUTH	8:30
KATIE FIONTE	WEEST EL	8:35
STEFANIE EISENBACH	WEST EL	9:51

AHS ROUNDUP

(Continued from page 34)

parade after 19 games with 20 goals and 11 assists for 31 points, while Lisa Tisbert has 17 goals, eight assists and Jenny Muller 14 goals, seven assists.

Andover 3
Central Catholic 1

Sophomore Jenny Muller set up the game's first goal in the opening half, and scored her 13th and 14th goals of the season less than five minutes apart after the break.

Lisa Tisbert netted her 17th of the season, and fourth in two games, to give AHS the lead 31:20 into the game played under the lights at Lovely Field.

Katie Kramer and Muller were credited with assists, as a crossing pass dropped perfectly for a Tisbert blast past CCHS keeper Zibby McCleary.

Muller netted the unassisted game-winning goal at 11:20 of the second half, emerging from a scramble following an Allison Dexter corner kick to poke the ball into the net.

Muller's insurance goal at 16:07, which made it 3-0, came after a crossing pass by Dexter who notched her 11th assist.

The pesky Raiders got on the board at 22:20 when Sara Vienneau dropped a shot behind AHS complete-game keeper Taylor Traub.

"It was a fun game with a lot of non-stop back-and-forth action," said coach Loschi. "A game played at a fast pace from start to finish.

"There was a lot of kick-and-run soccer by both teams. There were several large spurts where we had control of the play, and when Central took over Traub and our defense were up to the task."

Loschi lauded the defensive work of Capt. Diana Petersen, senior Jen Annese, junior Lisa Tylus and junior Natasha Camilo.

Traub finished with nine saves and McCleary with 10 as the locals held a slim 13-10 shots-on-goal edge.

Andover also edged Central 3-2 earlier this season.

* * *

Sophomore defender Julia Gatti attended the game but did not play. She was still feeling sick after an allergic reaction to a bee sting two days earlier.

Andover 0
North Andover 0

Playing in frigid weather with a wind-chill factor that dropped the temperature to single digits, the locals battled to a scoreless standoff with neighbor and Cape Ann League power North Andover (13-1-3).

"The wind was howling but even when it was in our face we managed to control the play," said coach Loschi.

"North Andover only got out of its end a couple times in the first half, and even though we were going against the wind in the second half we continued to move the ball well and dominate the game territorially."

AHS top scorer Katie Kramer had a goal called back in the 25th minute of the first half. She connected off a corner kick but the officials erased the goal because of an interference penalty.

The locals held a wide 19-3 advantage in shots-on-goal.

Taylor Traub played the first half in the Andover net and did not have to make a save. Kaitlin Hyde made three stops in the final 40 minutes to preserve the team's third combined shutout and sixth whitewash overall.

Caitlin Pickul had 11 saves in the first half and Colleen Doran made eight more in the second half for the Scarlet Knights.

Lisa Tisbert, Diana Petersen and Lisa Tylus played well for Andover, which had only been shut out once before this season (2-0 loss to Notre Dame Academy of Hingham).

It was the first nil-nil tie for AHS in girls soccer since Oct. 16 of last year against Marian High of Framingham.

CROSS COUNTRY

The Merrimack Valley Conference Championship Meet was contested in brutally cold and blustery weather, which made a tough 3.1-mile run even more testing for all involved.

But the Andover showing ranks among the best ever by both Golden Warrior teams, thanks to the strong individual performances of Tim Galebach, Laura O'Connell, Sheena Patel and Emily Pfeil.

Schedule

Galebach, in particular, should also be among the leaders at the annual Eastern Mass. State Coaches Meet and Eastern Mass. Class Championships this Saturday and Nov. 11 at Franklin Park in Boston.

At the latter event AHS harriers will be bidding to qualify for the season-ending All-State Championship Meet Nov. 18 at the Tufts Medical Center course in Grafton.

(Continued on page 36)

A fine Warrior effort comes up short, 16-14

By Rick Harrison

Playing arguably its best game of the season, the Andover High varsity football team gave host Exeter N.H. High all it could handle before dropping a heartbreaking 16-14 non-league decision at Eustis Field.

It was the first-ever meeting between the two public high schools on the gridiron, although the Phillips Andover and Exeter rivalry has been around for a century.

The undefeated Blue Hawks were barely able to escape with their perfect record intact, improving to 8-0 overall when an Andover center snap went through the punter's hands and rolled out of the end zone for a two-point safety that broke a 14-14 tie with less than four minutes left in the fourth quarter.

The Golden Warriors, now 1-6, had battled back from a 14-0 first-period deficit on touchdowns in the middle two quarters by top running backs Bruce Brown and Chris Callison.

Brown's second TD of the season came on a four yard run midway through the second period, while fellow junior Callison broke loose for a 73 yard jaunt and his team-high third touchdown early in the third stanza.

Placekicker Adam Martel, now 8-for-8 in PATs, split the uprights after both scores as the visitors pulled even 14-14.

Exeter, a dominant force in New Hampshire Division 2 football over the past decade and winner of four state titles in the last six years, took charge early and threatened to make the game a runaway.

Eric Raisanen scored early in the first quarter on a 19 yard run, and when Jason Frotton followed a short time later with a seven yard TD run things did not look good for the Golden Warriors.

But the locals' defense, once again led by energetic Sean Smith and Andy Gallagher, stiffened and the offense got untracked to bring improved Andover back into contention.

Callison led all rushers in the game with 104 yards on 10 carries, while Brown added 45 yards on 14 lugs.

Veteran back Brent Barbato paced Exeter with 92 yards on 21 rushes and Raisanen contributed 51 yards on 15 carries.

Callison also caught two passes from QB Brian Decoucey for 33 yards, while Brown and Jim Ayoub had one reception each.

Blue Hawks' quarterback Billy Ball attempted only two passes and both fell incomplete.

* * *

Andover returns home to Lovely Field tomorrow night (7 p.m.) to host Lowell (3-5), whose deceptive record includes one-point losses to Billerica (35-34) and Chelmsford (21-20).

The Red Raiders crushed Methuen 34-14 last weekend to snap a three-game losing streak, and four times this season LHS has scored 20 or more points. Lowell is only eight points from a 6-2 record.

Quarterback Chris Cenik leads the attack with a team-high 42 points, which includes 18 PAT kicks, and he has also thrown six touchdown passes.

Running back Jeff Ross, who missed four games with a knee injury, is back healthy and enters with six touchdowns and close to 400 yards rushing.

Running back Matt Zousoumas has four TDs, and Cenik's favorite targets are wide receivers Marcus Wilson and James Shaughnessy with two touchdown receptions each.

The fleet and elusive Wilson has had two games this fall where he caught nine and seven passes.

Andover squandered a late-game lead last year at Cawley Stadium, dropping a wild 34-33 decision to Lowell and All-Scholastic running back Raunny Rosario who has graduated.

Andover has lost four straight to the Red Raiders, last winning 14-13 in 1996, and Lowell has also beaten Andover in six of their last seven meetings.

Since 1980 Lowell has a 13-5 series edge (no game in 1991 and 1992).

* * *

The season wraps up with an away game Nov. 10 against Haverhill at Haverhill Stadium, and the traditional Thanksgiving morning finale against current MVC co-leader Central Catholic (6-1, 5-0 league).

VARSITY FOOTBALL

EXETER, N.H. 16, ANDOVER 14
at Eustis Field, Exeter, N.H.

Andover	0	7	7	0	—	14
Exeter	14	0	0	2	—	16

E: Eric Raisanen 19 run (Adam Ranks kick)
E: Jason Frotton 2 run (Ranks kick)
A: Bruce Brown 4 run (Adam Martel kick)
A: Chris Callison 73 run (Martel kick)
E: Safety: Andover punt snap goes through end zone

Team Statistics

First Downs: Andover 11; Exeter 15.
Rushes/Yards: Andover 26-152; Exeter 51-233.
Passing: Andover 4-11-0, 41 yards; Exeter 0-2-0.
Total Yards: Andover 193; Exeter 233.
Fumbles/Lost: Andover 2-1; Exeter 1-0.
Scrimmage Plays: Andover 42; Exeter 57.
Records: Andover 1-6, Exeter 8-0.

Individual Statistics

Rushing: A, Chris Callison 10-104, TD; Bruce Brown 14-45, TD. E, Brent Barbato 21-92; Eric Raisanen 15-51.
Passing: A, Brian Decoursey 4-11-0, 41 yards; E, Billy Ball 0-2-0.
Receiving: A, Chris Callison 2-33; Jim Ayoub 1-5; Bruce Brown 1-3.

Three-peat for AJFL's Cowboys, as 40th season wraps up

The Andover Junior Football League concluded its 40th football season in dramatic fashion with a one-game playoff.

The Central Cowboys and Bancroft Eagles finished the regular season with identical 4 and 1 records. Sunday's showdown at Doherty Middle School was played under winter-like conditions, with the Cowboys taking the title, 19-0.

AJFL president Ted Teichert

This is the third consecutive title for coach Bruce Brown's Cowboys. Midway through the first quarter, the Cowboys' Buddy Farnham hooked up with Matt Hennessy for a 51-yard scoring strike on the team's first play from scrimmage. Hennessy broke two Eagle tackles to get into the end zone. Midway through the third quarter, Justin Grasso swept 40 yards down the left sideline for a 12-0 lead.

Eric Jeton capped off the Cowboys final scoring drive with a 58-yard jaunt late in the fourth quarter.

The extra point was on a play-action pass to Matt Furness.

Coach Brown received outstanding performances from 5th-year players Conor Lynch, Matt Quinlan and Jay Geary.

Andrew Hennessy, AJ Drivas, Kyle Smith and Alex Vendola starred on defense.

Corey Steele, Gavin Lynch, Steve Sullivan and Nick Allain led the Cowboys B squad.

The Eagles' Matt Saia, Tom Tassinari, Ben Baldwin, Chris Chaney, Joey Miara, John Tassinari and Michael Burbank starred as well.

The AJFL holds its annual banquet and award ceremony Nov. 16 at the Andover High School cafeteria.

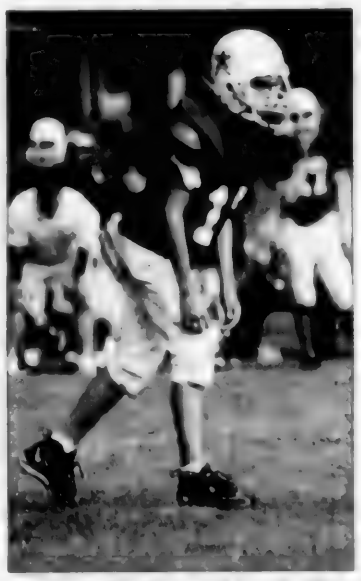

From left, Conor Lynch (No. 12) of the Cowboys awaits a kickoff; the Cowboys' Gavin Lynch (No. 5) prepares to take the snap; Cowboys head coach Bruce Brown watches the play.

ROUNDUP

(Continued from page 35)

Andover girls

Laura O'Connell, who won four dual and tri-meet races during the regular season, must have experienced a feeling of deja vu as she placed second in a field of 75 runners at the MVC Championship.

One of the few harriers to beat her during the regular season, Kara Gillette of Chelmsford, did it again and did it in much the same fashion.

Once again O'Connell led for a major portion of the race, but Gillette came on strong over the final mile and slowly pulled away for the victory.

Gillette crossed the finish line amidst swirling leaves in 21 minutes, four seconds which was 24 seconds ahead of runner-up O'Connell (21:28).

Sheena Patel was two strides behind her teammate in third (21:31), and Emily Pfeil also cracked the top 10 while placing seventh (21:45).

Julia Kwolyk also ran well with a 16th place finish in 22:30.

Andover chalked up 59 points while placing 13 behind champ Chelmsford at 46. Haverhill was third with 75.

Andover boys

During their regular-season dual-meet race at Andover, Tim Galebach beat Central Catholic's Chris Grange by a healthy 30-second margin on the AHS course.

This time around at Chelmsford Galebach moved to an early lead, but Grange caught up just before the two-mile marker and held the AHS ace off at the end to win by 10 seconds.

Grange completed the course in 16 minutes, 50 seconds while Galebach, who scored a perfect 1,600 on his SAT exams and is looking at several Ivy League colleges including Dartmouth for next year, crossed the line in 17 minutes flat.

Rounding out the top five, less than 20 seconds behind Galebach, were Chris Gonsalves (17:10) and Patrick Morasee (17:14) of Lowell and Steve Orr of Chelmsford (17:18).

Brendan Ahern was the only other AHS harrier to crack the top 25, placing 20th in 18:15.

Andover finished with 134 points to trail champ Chelmsford (53), Lowell (67) and Methuen (79).

HOMETOWN SEAFOODS
Please Stop in & See Our Excellent Selection of
FRESH SEAFOOD
cut daily on our premises
We also have prepared products and many seasonal specialties.
LIVE LOBSTERS - We Ship
Chowders • Sandwiches
We are committed to your 100% satisfaction!
15 Barnard St, Andover 475-7426

DRISCOLL'S PACKAGE STORE
- Serving Andover Since 1936 -
- Come In and Check Our Selection of -
FINE WINES, DOMESTIC & IMPORTED BEER & SPIRITS.
BEVERAGE CATERING, BARTENDERS & SERVERS
WE DELIVER - 475-1004
Corner of Bartlet & Barnard Sts.
Mon.-Sat. 9am-10pm; Sun. Noon-5pm

Frames Unlimited
You name it ... we'll frame it.
Hours: Tues., Wed., Sat. 10-5; Thurs. & Fri. 10-8
CLOSED SUNDAY AND MONDAY
Shawsheen Plaza, ANDOVER 470-0432

WHITLAND FITNESS
- 30 Years Experience -
• FREE WEIGHTS / BENCHES • MULTI STATION GYMS
• ROWERS • CYCLES • STEPPERS
QUALITY TREADMILLS Pre-Discounted from $349 to $2875
350 Merrimack Street, Lawrence
685-5109 800-339-5109

...So the big boys won't play ball with you?...
Before You Buy A New DODGE or CHRYSLER-PLYMOUTH
See US ...
We'll Play Ball With You!
TOM MANZI Dodge
Rte. 28, South Lawrence
Corner of South Broadway and Merrimack St.
PARTS and SERVICE DEPTS. OPEN:
Mon.-Fri. 8 a.m.-5 p.m.; Sat. 8 a.m.-Noon
978-683-9591
tommanzidodge.com or E-mail us at: info@tommanzidodge.com

MAIL BOXES ETC.
• Packaging • Shipping • Copies
• Faxes • Color Copies
• Street Address Mail Boxes
9 Bartlet Street Tel. 470-2001
ANDOVER FAX 470-1960

ELM STREET AUTOMOTIVE
Established In 1972
9 Lupine Rd., Andover
475-5873
Complete Auto Repairing
FOREIGN CARS OUR SPECIALTY
24 Hr. Towing & Road Service

WHITE STREET Paint & Wallpaper
Benjamin Moore PAINTS
• WHOLESALE
• COMMERCIAL
• ARCHITECTURAL
• INDUSTRIAL
15 Broadway, Lawrence
688-6078 • 683-8694
Rte. 125 (Butcher Boy Plaza) No. Andover (978) 688-4442
399 S. Main St., Bradford (978) 375-4320
419 So. Broadway, Salem, NH (603) 890-5345

ANNIE'S BOOK STOP
North Andover
20-50% OFF
All Paper Backs
(978) 685-1177
OPEN 7 DAYS
MESSINA'S SHOPPING CENTER
109 MAIN STREET, NO. ANDOVER

BUSINESS PROFILES

Beijing Restaurant

After feasting at **Beijing**, you will understand why this restaurant has been voted *Number One Best Buffet and Chinese Restaurant* in the Haverhill and greater Lawrence area for the past five years.

Beijing's daily luncheon and dinner buffet features authentic Mandarin and Szechwan dishes as well as traditional Polynesian and Cantonese specialties. The restaurant recently introduced its own lobster tank and is serving the freshest lobster prepared any way you want. "Lobster Chinese-style, with sauteed scallions and ginger is a big favorite," says owner David Yue. Some other delectable house specialties include whole sea bass, clams with black bean sauce, Singapore noodles, and steak with broccoli. With well over 180 items on the menu, it is easy to find vegetarian and low fat/low calorie dishes to enjoy. Your only difficulty will be making a choice.

All of **Beijing's** menu items are available for take out. Diners can relax in the lounge with its big screen TV and order from the full menu or serve themselves at the buffet. On Wednesday through Saturday nights, you'll find the best Karaoke around starting at 8:30 p.m. Mr. Yue says his restaurant has the best Karaoke sound in the state!

Beijing brings its restaurant to you and your company through its catering service available every day year round. The restaurant also has function rooms available to serve private parties, special banquets, and weddings for up to 85 people.

The staff at Beijing invite you to come see why they've been voted #1 Best Buffet and Chinese Restaurant. The restaurant is located at 1250 Osgood St. (Rte. 125) in No. Andover. Telephone (978) 689-9500 or 689-3000. Fax: (978) 683-1756. Open Mon.-Thurs. 11:30 a.m. to 12:15 a.m., Fri. and Sat. 11:30 a.m. to 12:45 a.m., and Sun. and Holidays noon to midnight.

Joan Browne 11/2/00

MAIN STREET Mobil
Sam Ameen Jr. • Master Technician Daniel "Doc" O'Carroll
Brake & Suspension Specialists
Car Care Network
• Nationwide Warranty
• Domestic & Foreign Vehicles
• ASE Certified Technicians
Gas & Diesel Available 24 Hours A Day
14 N. Main St. Andover 475-2566

ANDOVER PHOTO
COLOR PROCESSING / ENLARGEMENTS
BLACK & WHITE CUSTOM LAB
ALBUMS & FRAMES
PASSPORT PHOTOS
CDs FROM YOUR PHOTOS
DIGITAL CAMERAS
27 BARNARD STREET 475-1452

NO. ANDOVER AUTO BODY
374 OSGOOD ST., NO. ANDOVER
683-6000
Complete body and frame repairs on all foreign & domestic cars.
State licensed appraisers and insurance specialists.
Our reputation speaks for itself!
State Reg. #227

ACE UPHOLSTERY
FOR ALL YOUR UPHOLSTERY NEEDS
NEW LOCATION
280 Main Street
Salem, NH
(603) 894-6411

Beijing
VOTED BEST NO. ANDOVER
689-3000 ~ 689-9500

BUY• SELL• TRADE
BAY-4 MOTORSPORTS
SNOWMOBILE • MOTORCYCLE
Mass. Motorcycle Inspection Station
SALES•SERVICE•PARTS•ACCESSORIES
1615 Shawsheen St., Tewksbury
(978) 851-3777

Cruise Planners
Discounts On Over 125 Cruise Lines
Carrie M. Crouch, Cruise Specialist
North Andover
(978) 683-3926

OVER 60 YEARS IN THE BUSINESS
Columbia AUTO SEAT COVERS
• SEAT COVERS • CONVERTIBLE TOPS
• CUSTOM INTERIORS • TRUCK BED COVERS
• CUSTOM CARPETS • HEADLINERS
• SIMULATED CONVERTIBLE TOPS • BURN HOLES REPAIRED
Specializing in:
ANTIQUE INTERIOR RESTORATION
165 So. Broadway, Lawrence
683-2205 683-8408

Permanent Waves
Unisex Salon
Specializing In All Hair and Skin Services
10% OFF Any Service (New Clients)
Katie Natasha Gallagher, Proprietor
6 Railroad Ave.
ANDOVER 474-4500

OVER 50 YEARS IN THE BUSINESS
E.P. REILLY & SONS
• SEPTIC SYSTEM INSTALLATION, REPAIRS and INSPECTION
(TITLE 5, DEP Approved)
• HOT TOPPING • OIL TANK REMOVAL
• WET BASEMENT CONTROL • EXCAVATION
• SWEEPING • WATER & SEWER INSTALLATION
475-1237

Andover Dance & Costume
• Dance, Fitness, Skating & Gymnastics Supplies
• Lessons (All Ages)
• Costume Rentals & Sales
33 S. Broadway (Rt. 28) S. Lawrence
475-5665 687-0443

ANDOVER PLUMBING & HEATING
We Feature KOHLER Elegance and also Install Complete BATHS & KITCHENS
Repairs & Remodeling
475-5121 685-8383
689-9515
P. O. Box 262, Andover
Lic. No. 9983
Find Us Fast In The BELL ATLANTIC YELLOW PAGES

PAUL J. KENNEDY, JR.
Electrical Contracting
COMMERCIAL • INDUSTRIAL • RESIDENTIAL
20 WEST STREET • METHUEN
(978) 686-5819

Peter Orphanos
PIANO & GUITAR Instruction
• At My Studio or Your Home
• Beginning and Advanced Students
• Patient & Supportive Teacher
Extensive Musical Background, 30 Yrs. Exp.
Performance & Instruction
(978) 452-4251
ORPHANOS@GIS.NET

PEKING GARDEN OF ANDOVER
OPEN KITCHEN
Chinese, Polynesian and Mandarin Cuisines
FAST FOOD & TAKE OUT
OPEN 7 DAYS A WEEK
36-36A PARK ST.
ANDOVER
749-9919
749-9922

New Bodies
LOOK YOUR BEST FOR SPRING...
Improve Your Self Image with:
• Tanning • Toning • Massage
• Manicures • Pedicures • Facials
• Waxing • Sea Clay Body Wraps
MESSINA'S SHOPPING PLAZA
109 MAIN ST., NO. ANDOVER 688-8040

APPLIANCE CORNER INC
SALES • SERVICE • ALL MAJOR BRANDS
CALL & CHECK OUR LOW, LOW PRICES!
Refrigerators - AC's - Freezers - Washers
Dryers - Stoves - Dishwashers - Microwave
Visit Our Showroom (Across From Walgreens)
www.appliancecorner.com
199 Lowell St., Lawrence
Senior Citizens Discount 686-9988

Cosmos RESTAURANT and LOUNGE
~ Specializing In ~
MEDITERRANEAN CUISINE
LUNCH and DINNER SPECIALS
STEAKS • SEAFOOD • BBQ RIBS
NOW OPEN SUNDAYS NOON 8 PM
940 Riverside Dr., Methuen 682-2330

WHAT'S UP

Two prevail in Wiffle Ball Tournament at AHS fieldhouse

By Patrick Sullivan

Andover's premier Wiffleball Tournament invaded the AHS fieldhouse Sunday, Oct 29.

A total of 64 kids took the eight fields to wage battle for the coveted Wiffle Cup.

Hitters were bombarded with wicked curveballs, rising fastballs, and knuckleballs. Try as they might, there was only room for two at the top. The true Wiffle fanatics remained to see a Wiffle battle for the decades.

After many extra innings Andy Timko and John Iorio came out on top and are now "officially" the Wiffle Ball Champions of Andover.

▶ *For more information about Wiffle Ball, call Bill Fahey, Andover Youth Services director, or Glenn Wilson, assistant director, at 623-8241; or Jack Grady, Townsman assistant editor, at 475-7000. E-mail submissions to: jack@andover-townsman.com*

Andy Timko (left) and John Iorio are the Wiffle Ball Champions of Andover. ▶

SENJ HAIR STUDIO
90 MAIN STREET, ANDOVER
978-749-0011

ANNIE'S NANNIES
A Domestic Services Agency
Catering To The Andover Community
E-Mail: sueac7@yahoo.com
No. Andover 683-6081

groomingdale's of andover
• professional dog & cat grooming
• hydrosurge system
~ pedigree career institute graduate ~
early morning & evening appointments available
no sedation ~ just gentle care
93 main street • andover • 475.1825
Olde Andover Village-South Annex / Tues.-Sat. 8:30-5:00

Orzo
Cafe/Trattoria
• Lunch & Dinner Specials
• Catering • Take-out
1085 Osgood St. (Rt. 125)
No. Andover 686-6921

BUSINESS PROFILES

From left: Tane Crossley, Paige O'Connell, owner Bill Ferris

Christmas Décor by Vale Landscaping

Cross one item off your to do list for the holidays by giving **Christmas Decor by Vale Landscaping** a call to arrange for expert decorating of your home or business. **Christmas Decor** was chosen Northeast Franchise of the Year for the 1999 Christmas season. They provide designs for lighting displays, sales and installation of quality outdoor lights, and installation of decorations, garlands, wreaths, and bows. They also provide maintenance, takedown, and storage, if needed. Businesses should inquire about their commercial lease programs.

Vale Landscaping has been known for its quality landscaping and construction since 1983. Owner Bill Ferris acquired the **Christmas Decor** franchise in 1997. The Texas based company has developed a professional decorating business with franchises throughout the U. S. and Canada. Bill Ferris' crews receive expert training to **Christmas Decor** standards and have passed a comprehensive test certifying them as trained professionals. They will creatively install lights along roofs, windows, doors, lawn borders, and on trees. House mounted lights are installed with durable clips instead of nails or staples.

Call to inquire about their installation and lighting design services. They are happy to provide a no obligation, free estimate. Now is the time to make reservations. Call (978) 475-1308.

Joan Browne 11-2-00

Andover gets fit at . . .
ANDOVER HEALTH TRAINING STATION INC
(978) 475-2020
ATS Fitness Health

CRUISE TRAVEL OUTLET
"No One Beats Our Cruise Prices!"
NORWEGIAN CRUISE LINE · Disney Cruise Line · RoyalCaribbean · Celebrity Cruises · Carnival
89 No. Main St., Andover • 623-9955
www.cruisetraveloutlet.com

Beauty Solutions
• Discounted Salon Products
• Best Price • Largest Selection
• Hair Accessories • Eyebrow Shaping
Michelle P. Corey
36 Main St. ANDOVER 474-1982

J & T AUTO
SALES & SERVICE
John McElhiney, Jr.
Rick D'Elia
77 Main St. No. Andover
687-0908
682-9788

All Breed Dog Grooming
Professionally Groomed by Stan
• 20 Years Experience
• Specialty Clipping & Scissor Cuts
• Pet Care Supplies
320 Main St. (Rt. 28) No. Reading
Tues - Sat.
664-0007

ENJOY EVERY ISSUE!
and the Convenience of HOME DELIVERY
Receive the TOWNSMAN In The Mail on Thursdays
Call: 475-7000
ANDOVER TOWNSMAN
Fax (978) 475-5731
33 Chestnut Street
Andover, MA
01810

SINCE 1971
Nu-Face KITCHENS, Inc.
Visit our showroom of cabinet refacing & custom cabinets
Many styles to choose from
341 S. Broadway Salem, NH
800-603-2814

PROFESSIONAL CLEANING and PRESERVATION of
Wedding & Evening Gowns
Fantasy Cleaners
Ask about pick-up & delivery
Consultant Julie Kim
553 Main St. (Rte. 38) Tewksbury
851-0080

GARDEN HOUSE
TRADITIONAL KOREAN RESTAURANT
ONLY HANDMADE NOODLES IN THE STATE
Great Food at Reasonable Prices!
Luncheon Specials 12-3 p.m. · Dinner 3-10 p.m.
Sunday Brunch 11:30-3 p.m. · Open 7 days
108 WINTHROP AVE. LAWRENCE
691-5448

For Information Regarding
BUSINESS & PROFESSIONAL PROFILE
Advertising
Please Call 475-7000

We Process Non APS Film in 1 Hour
PHOTO USA
We Process Non APS Film in 1 Hour
Zoom in on some of our many services!
PORTRAIT STUDIO Proofs in ONE HOUR
· 45-MINUTE Quality Film Processing-35mm & APS
· IN-HOUSE, same day E-6 Slide & B/W processing
· IN-HOUSE, same day Enlargements to 12x18
· PASSPORT photos - walk-in, instant service
Shawsheen Plaza · Andover
470-2766

FIRSTHEALTH of Andover
SHIATSU
THAI MASSAGE
MARGARET Y. CHOJIN
CERTIFIED PRACTITIONER
By appointment only (978) 474-9994
(All treatments fully clothed)

Design Lighting
• Lighting • Lampshades
• Table & Floor Lamps
• Electrical Supplies
North Andover Mall
Rte. 114, No. Andover 794-1650

CARI
SKIN CARE CENTRE
Holistic Beauty for Face and Body
10 Yrs. Exp. European & American Trained Estheticians
· Facials · Anti-Aging, Collagen, Vitamin C
· Massage · Shiatsu · Anti-Stress
· Waxing · Lash Tinting · Pedicures
For Your Well Being and Beauty
451 Andover St., Suite 150 Gift Certificates
Rte. 114, North Andover 686-5050

Andover Limousine
Wedding Professionals
Let Us Give You The Red Carpet Treatment
FLAT RATE LONG DISTANCE
Property Attired Chauffeurs · Complimentary Champagne · Must Jobs
Featuring 6-8-10 Passenger Stretch & Ultra Stretch Limousines
WEDDINGS · PROMS · CONCERTS · NIGHTS-ON-THE-TOWN
· VANS FOR BACHELOR & BACHELORETTE ·
Visit our Website @ www.andoverlimousine.baweb.com
Airport Service
Door-To-Door · Prompt
Professionally Trained Chauffeurs
Luxury Sedans
Corporate Accounts
Executive Models To Fit Your Image
475-3932
P.O. BOX 3176 ANDOVER, MA 01810

BRAND NAME CARPETING STARTING AT $1.99 SQ. YD.
1000'S OF ROLLS IN STOCK
THE CARPET LIQUIDATOR
212 So. Main St., Rte. 114, Middleton
(978) 777-8081 OPEN 7 DAYS
Bring Rm. Measurements for 1 Stop Shopping
Installation Available Within 50 Mile Radius

RADON DIAGNOSTIC SERVICES
Specialists since 1988
EPA/NEHA Certified
1100 Homes Fixed
Free Estimates
Guaranteed Results
475-1977

PARK Audi
The Merrimack Valley's Exclusive Porsche / Audi Dealer
222 Lowell St.
Lawrence
(978) 686-9743
Approved Auto Repair
Leasing European Delivery

ADDISON TRAVEL
24 Chestnut Street
(Corner of Main)
Andover, Ma
If Experience Counts . . . Call US!
475-7872

Christmas Decor
By Vale Landscaping
Bill Ferris
OFFICE (978) 475-1308
FAX (978) 623-7255
A Nationally Recognized Franchise Has Come To The Merrimack Valley Area
CALL US TO HAVE OUR TRAINED STAFF LIGHT UP YOUR HOME BEAUTIFULLY FOR THE HOLIDAYS.
• Roof Lighting • Face of House • Windows
• Wreaths • Garlands & Bows
Residential & Commercial / Call For Free Estimate & Brochure

Anastasia's Curtains and Gifts
Verticals, Mini Blinds, Duettes, Pleated Shades, Custom & Ready Made Curtains, Collectibles & Many More Gifts.
1215 Main Street
Tewksbury 640-1580

BUSINESS PROFILES

Owner Amy Thompson

Groomingdale's of Andover

Groomingdale's is a professional dog and cat grooming salon which has recently opened in downtown Andover's Olde Andover Village. Owner Amy Thompson has turned her life-long love of animals into a new career. As she puts it, "Why would I want to be doing accounting when I can be doing this?" Although the business is new, Amy has already built up a large clientele thanks to her expert and gentle technique.

A graduate of Pedigree Career Institute, Amy provides full service grooming for all breeds of dogs. She uses all natural shampoos and conditioners and offers hydrosurge bathing, which is especially nice for bigger or elderly dogs, and those with hip displasia or skin problems. In combination with a medicated shampoo, this can be very therapeutic. Amy does all the breed standard trims in addition to bathing, brushing, and nail trimming. She will shave your dog's pads to prevent formation of annoying ice balls between their toes.

Cats are welcome at **Groomingdale's** for bathing, brushing, cleaning ears, cutting nails, and for trims, including Amy's specialty of lion trims. Regular bathing can reduce cat dander significantly and lessen the risk of allergies, but bathing a cat is a daunting task. Amy's clients are glad to leave this job in her capable hands.

With the holidays coming, many people like to have their pets groomed to look their best for company. Call **Groomingdale's** now for an appointment. Telephone (978) 475-1825. Hours are Tues.- Sat. 8:30 a.m. to 5 p.m. with early morning and evening appointments available. Address is 93 Main St., Andover, in the South Annex of Olde Andover Village.

Joan Browne 11/2/00

Andover Massage Therapy
· DEEP TISSUE MASSAGE
· PREGNANCY MASSAGE
· STRESS REDUCTION
By Appt. Mon.-Sat. · Gift Certificates
93 Main St., Andover 474-4905

TOWNE AUTO BODY
COLLISION EXPERTS
Insurance Specialists
FAST and COURTEOUS SERVICE
Isn't it time you dealt with friendly professionals.
SHOP REG. # 2495 307 Clark St., No. Andover
975-8700

Creative Upholstery & Furniture
RESIDENTIAL & COMMERCIAL
Italian Furniture
Upholstered in your choice of fabric
Chaise Lounge · Love Seats · Chairs · Sofas
HEADBOARDS · CORNICES · FOAM REPLACEMENT CUSHIONS
FREE SHOP AT HOME 688-1731

Destinations Travel & Cruise Outlet
"We'll help you see the world!"
Air Tickets - Cruises - Tours
Honeymoons - Sandals - Disney
109-123 Main Street, Ste. C3-1
Messina's Shopping Center, No. Andover
978-681-8700
www.destinationstravelma.com

YOKOHAMA
JAPANESE STEAKHOUSE
· SUSHI & SASHIMI · KOREAN & JAPANESE CUISINE
· TEPPAN YAKI TABLE
313 S. Broadway (Rte. 28) Lawrence
689-4047
Parking Lot Available

CULPEPPER'S
SUNDAY N.F.L. FOOTBALL ON WIDESCREEN TV
PUB & GRILL
Fine Food & Drink
Pasta • Burgers • Steaks • Seafood • Salads
815 Turnpike St., N. Andover (978) 794-1100
Located Above Willows Racquet Club w/ Separate Entrance

Dennis' Beauty Shoppe
200 Osgood St., No. Andover
683-2279

Andover Coach
Specializing in:
AIRPORT SERVICE
Servicing Logan & Manchester Airports
Toll FREE 1-877-557-6527

AMERICAN GUTTER CLEANING
GUTTERS INSTALLED and REPAIRED
· Gutter Screening · Wooden Gutters Oiled
· Fully Insured · Free Estimates
GUTTERS & DOWNSPOUTS CLEANED & FLUSHED $35.75 (ONE-STORY HOUSES)
1-800-322-1920 851-6045

WALLS 'N ALL
PAINT & DECORATING CENTER
419 Andover Street
North Andover
685-2444
HIGH QUALITY PAINTS & WALLPAPERS

CLIFFORD JEWELERS
All Jewelry Repairs Done By Owner
RETAIL STORE:
109 Main St., No. Andover, MA
978-682-4653
CUSTOM REPAIR SHOP:
64 No. Broadway, Salem, NH
(across from Dodge Grain)
603-894-5755

Bodyworks
Auto Body, Etc.
Chosen #1 Body Shop
In Greater Andover / N. Andover
By Market Surveys of America
1175 Turnpike St., No. Andover
688-1961
BJ McElhiney, Owner / Gary Kallip, Forman
COLLISION SPECIALISTS

Salon Chez Pierre
Andover Inn
Specializing In Weddings & Proms
Paris, France Graduate
4 Chapel Ave.
Andover 470-1544

HOLLAND'S FLOWERS
(Formerly Valentine's)
www.hollandflowers.com
1 ELM STREET · ANDOVER
475-2929
900 Osgood St. (Rt. 125) No. Andover 685-3213
577 So. Main St. (Rt. 125) Bradford 373-1700

VCR REPAIR
BAYSTATE ELECTRONICS
TVs • CAMCORDERS • STEREOS
1487 Main Street
Tewksbury 851-3012

MR. HANDYMAN
PROMPT · SAFE · RELIABLE
Home Repair · Odd Jobs
General Maintenance
474-8822
9 Bartlet St., Suite 333 / Andover
www.mrhandyman.net/andover

ANDOVER HOCKEY SHOP
Shawsheen Square 475-7474
• ALL SPORTS •
TEAM SUPPLIES
Hours: 10-6 Daily; Sat. 9-5

INDEPENDENT TIRE, INC.
"I'm looking forward to servicing all of your tire and front end alignment needs!"
Mary Sullivan-Scammon
Formerly of Schlott Tire, 17 years
Mon.-Fri. 8-5 Sat. 8-12
341 Merrimack St., Lawrence (978) 689-3900

EVENTS CALENDAR LISTINGS

[illegible]

Art Exhibitions

Addison Gallery of American Art [illegible]

Essex Art Center [illegible] Barbara O'Brien [illegible] 24 in Island St., Lawrence [illegible] 2441

Merrimack College's McQuade Library Art Gallery. *Resolution of Reality. A Colorful Look at the Past*, featuring 30 paintings inspired by old family photographs from the 1920s-'30s by Lori Scarfo of Newburyport. Monday through Thursday, 7:30 a.m.-10 p.m., Friday 7:30-6 p.m., Saturday 9 a.m.-4:30 p.m., Sunday 11 a.m.-11 p.m. 837-5000, Ext. 4358.

Brush Art Gallery. *Memory, Dreams and Celtic Spirit: Paintings by Deirdre McCullough Grunwald*, through Jan. 7. Tuesday-Saturday, 11 a.m.-4 p.m., Sunday, noon-4 p.m. 56 Market St., Lowell. (978) 459-7819. ▶

J. David Broudo Gallery of Art. Monday-Friday, 9 a.m.-5 p.m. Endicott College, 376 Hale St. (Route 127) Beverly. (978) 232-2250.

Arthur Griffin Center for Photographic Art. *Through the 20th Century: a Life in Photography*, through Dec. 1. Tuesday-Sunday noon-4 p.m., wheelchair accessible. $3, $2 seniors, members, students and children free. 67 Shore Road, Winchester. (781) 729-1138.

Montserrat College of Art Gallery. Monday-Thursday, 11 a.m.-7 p.m.; Friday, 11 a.m.-5 p.m., Saturday, noon-4 p.m., 23 Essex St., Beverly. (978) 921-4242.

Senior Center artists, talented artists participate in art classes and enjoy the "drop-in group" on Wednesday and Thursday mornings. Art display of oils, watercolors, pencil, pen and ink, pastels and oriental brush art is in the Music Room, Andover Senior Center, Whittier Court. 623-8321.

Town Manager's Offices, art work on display is by Phoebe Kwass, through Dec. 1, Monday-Friday, 9 a.m.-5 p.m., Town Offices, 36 Bartlet St., 623-8200.

Whistler House Museum of Art. *Ships at Sea: Paintings from the Permanent Collection; Aldro T. Hibbard: From Vermont to Rockport, Mass.*; and *Pasture Views: New England Landscapes*, through December; *Remember the Ladies*, through Nov. 4; *Works of Monique Sakellarios*, opens Nov. 9 through Dec. 30, with opening reception on Nov. 9 from 5 to 7 p.m., Wednesday-Saturday, 11 a.m.-4 p.m., $4, 243 Worthen St., Lowell. 452-7641.

Robert S. Peabody Museum of Archaeology. *Peru: from Village to Empire*, through July, Tuesday through Saturday, noon-5 p.m., free admission. Phillips Academy campus, 175 Main St., 749-4490.

Peabody Essex Museum, *Frank W. Benson: American Impressionist*, through Feb. 18, 2001; *Tell-Tale Signs: Symbols of Life* and *Leisure in Japan* and *Odyssey: A Journey into World Art*, through Nov. 12; *Odyssey: A Journey into World Art*, through 2001; *The Real Witchcraft Papers*, ongoing; *The Saltonstall Family Portraits*, ongoing; *A Folk Art Sampler*, ongoing. Monday-Saturday, 10 a.m.-5 p.m., Sunday, noon-5 p.m., $10 adults, $8 seniors, students; free for children under 16; (978) 745-9500.

The Saltbox Gallery, works by 19 local artists from the North Shore, Tuesday through Friday, 10 a.m.-5 p.m., Saturday, 10 a.m.-1:30 p.m.; 49 Main St., Topsfield; (978) 887-3844.

Churchill Gallery, new works of landscapes and still lifes by Elizabeth Wadleigh Leary and Elizabeth Mauser Leary, Nov. 4-19, Monday-Saturday, 10 a.m.-5:30 p.m., Sunday, 12:30-5 p.m., 6 Inn St., Newburyport, (978) 462-9891.

Mingo Gallery, recent paintings of Paula Borsetti and Oliver Balf, through Nov. 3; Tuesday-Friday, 10 a.m.-5 p.m., Saturday, 10 a.m.-4 p.m., 252 Cabot St., Beverly (978) 927-5864.

The State of the Art Gallery and Sculpture Garden, Rocky Neck Art Colony, Gloucester, (978) 463-8883.

Brush Art Gallery is featuring *Memory, Dreams, and Celtic Spirit: Paintings by Deirdre McCullough Grunwald*, through Jan. 7. The gallery, open Tuesday-Saturday, 11 a.m.-4 p.m., Sunday, noon-4 p.m., is located at 56 Market St., Lowell. Call (978) 459-7819.

Ned Rorem's String Symphony will perform in concert with the New England String Ensemble, Susan Davenny Wyner (*in photo*) conducting, tomorrow, Friday, at 8 p.m., at the Rogers Center for the Arts, Merrimack College. Tickets are $25, $20 seniors, students. Call (781) 224-1117 for more information.

COMMONWEALTH OF MASSACHUSETTS
THE TRIAL COURT
THE PROBATE AND FAMILY COURT DEPARTMENT
Essex Division
Docket No. 95P 1362-EP1
NOTICE OF FIDUCIARY'S ACCOUNT

To all persons interested in the estate of MARGARET BASCOM late of 100 Chestnut Street, Andover, MA, Essex County, being

You are hereby notified pursuant to Mass. R. Dom. P. Rule 72 that the second and final account of DAVID B. EMERSON as Executor (the fiduciary) under the will of said deceased has been presented to said Court for allowance.

If you desire to preserve your right to file an objection to said account(s), you or your attorney must file a written appearance in said Court at Salem on or before the twenty seventh day of November, 2000, the return day of this citation. You may upon written request by registered or certified mail to the fiduciary, or to the attorney for the fiduciary, obtain without cost a copy of said account. If you desire to object to any item of said account, you must in addition to filing a written appearance as aforesaid, file within thirty days after said return day or within such other time as the Court upon motion may order a written statement of each such item together with the grounds for each objection thereto, a copy to be served upon the fiduciary pursuant to Mass. R. Civ. P. Rule 5.

Witness, EDWARD J. ROCKETT, Esquire, First Justice of said Court at Salem this twenty-fourth day of October, 2000.

Pamela Casey O'Brien
Register of Probate
November 2, 2000

TOWN OF ANDOVER
BOARD OF APPEALS

Notice is hereby given that a public hearing will be convened on Monday, November 13, 2000, at 7:00 p.m., in School Committee Conference Room, Second Floor, School Administration Building, Whittier Street, on the application of Joseph R. Zagarella, Trustee, U.S.A. Realty Trust of Andover, for a Comprehensive Permit under MGL Chapter 40B, Sections 20-23 (The Anti-Snob Zoning Act), and Section VIII.B.2. of the Andover Zoning By-Law; and pursuant to the Comprehensive Permit Rules of the Zoning Board of Appeals. The applicant proposes development of sixteen (16) attached townhouse style residential units, in three, two and one-half story buildings, all situated on a 33,000 square-foot parcel of land located at 274 Lowell Street, and being more particularly identified as Lot 1 on Assessor's Map 134. The application and associated plans and drawings may be examined in the Board of Appeals office between the hours of 8:30 a.m. and 4:30 p.m., Monday through Friday.

BOARD OF APPEALS
Daniel S. Casper, Esq.
Chairman

November 2 & 9, 2000

COMMONWEALTH OF MASSACHUSETTS
PROBATE COURT
Essex, ss.
Docket No. 99P 1558-EP1

To all persons interested in the will of FAITH M. LOOK late of Andover in the County of Essex, deceased.

A petition has been presented to said Court by LINDA J. LOOK and DEBORAH L. HYDE, executrices of the will of said FAITH M. LOOK, praying that this Court vacate their appointment due to the omittance of an heir and issue an amended decree nunc pro tunc to August 12, 1999, as set forth in said petition.

If you desire to object thereto you or your attorney should file a written appearance in said Court at Salem before ten o'clock in the forenoon on the twentieth day of November, 2000 the return day of this citation.

Witness, EDWARD J. ROCKETT, Esquire, First Judge of said Court, this seventeenth day of October, 2000

Pamela Casey O'Brien
Register
November 2, 2000

COMMONWEALTH OF MASSACHUSETTS
THE TRIAL COURT
PROBATE AND FAMILY COURT DEPARTMENT
ESSEX DIVISION
Docket No. 00P2467-EP1
NOTICE

In the **ESTATE OF** ROBERT J. BERTAGNA otherwise known as ROBERT JOSEPH BERTAGNA, SENIOR

To all persons interested in the estate ROBERT J. BERTAGNA otherwise known as ROBERT JOSEPH BERTAGNA, SENIOR late of the County of Essex, Date of Death September 1, 2000.

A petition has been presented in the above captioned matter praying that a certain instrument be probated purporting to be the last will of said deceased by MARY D. BERTAGNA of Winchester in the County of Middlesex praying that she be appointed executrix thereof without giving sureties on her bond.

IF YOU DESIRE TO OBJECT THERETO, YOU OR YOUR ATTORNEY MUST FILE A WRITTEN APPEARANCE IN SAID COURT AT Salem, 36 Federal St., Salem, MA 01970 BEFORE 10:00 O'CLOCK IN THE FORENOON (10:00 A.M.) ON November 20, 2000.

Wills only: In addition you must file a written affidavit of objections to the petition, stating the specific facts and grounds upon which the objection is based, within thirty (30) days after the return day (or such other time as the court, on motion with notice to the petitioner, may allow) in accordance with Probate Rule 16.

Witness, Edward J. Rockett, Esquire, First Justice of said Court. Date October 19, 2000

Pamela Casey O'Brien
Register of Probate Court
November 2, 2000

COMMONWEALTH OF MASSACHUSETTS
PROBATE COURT
ESSEX, SS.
Docket No. 00P 2448-GI1

To RODGER W. WYMAN of Andover, in the County of Essex, and to his wife - heirs apparent or presumptive

A petition has been presented to said Court alleging that said RODGER W. WYMAN is a mentally ill person, and praying that MARJORIE WYMAN of North Andover in the County of Essex or some other suitable person, be appointed his guardian.

If you desire to object thereto you or your attorney should file a written appearance in said Court at Salem before ten o'clock in the forenooon on the twentieth day of November, 2000 the return day of this citation.

Witness, EDWARD J. ROCKETT, Esquire, First Judge of said Court, this eighteenth day of October, 2000

Pamela Casey O'Brien
Register
November 2, 2000

Recycle

DO YOU HAVE an item or items that you no longer need, but that would be useful to someone else, something you'd be willing to give away if someone would come get it? For instance: boxes, storm windows, a child's bicycle, cardboard boxes, an old set of dishes. You can list your items in the Andover Townsman's "RECYCLE" column (FREE of charge!) It's a way to clean up your place while acknowledging the world is running out of landfill space.

Simply write us listing your recyclables and we'll print them in the paper. No phone calls please.

Fairs

CRAFT FAIR- Andover School of Montessori, 400 S. Main St. (Rt. 28). 11/4, 10am-3pm. Free Admittance.

Hair/Nail Service

SUNDAY BEST- experienced local hairdressers available for Sunday salon service and specializing in bridal party service and special events. Available for door to door or in-salon service. Make up available. Some restrictions. **781-942-0804** or **978-664-5605**.

Special Notices

CLASSIFIED ADS BY E-MAIL. Now you can place your classified ads at your convenience. The Andover Townsman/Town-Crossings have a new address: mapperti@andover-townsman.com. Send your classifieds 24 hours a day! We'll do the rest!

Computer Services

COMPUTER DOCTOR- we make house calls. Specialized technicians will come to your home and diagnose your computer problems. Your computer repair problems can be diagnosed on the spot, at your home without having the hassle of dropping it off at a repair shop. Our rates are guaranteed to be lower than any other computer repair shop. Call **978-682-8054.**

Services Offered

A LAUNDRESS WILL wash or iron one am/pm weekly. References. six years. Please call **978-683-1254**, Methuen.

A+A HAULING, You call, we haul (anything). Spring clean ups, clean outs, Tree Removal. Free estimates. **978-682-2444.**

ATTENTION SKIERS- snow's coming, get your skis tuned by a former FIS racer. Free pickup and delivery in Andover. Cell **978-807-8458.**

CALLIGRAPHY WITH A CREATIVE TOUCH. DISTINCTIVE CALLIGRAPHY for addressed envelopes, place cards, certificates. PERSONALIZED STATIONERY & GIFTS for adults and children. INVITATIONS: wedding, bridal/baby showers, Christenings, birthday/anniversary, Bar/Bat Mitzvahs, Rehearsal dinner, Birth/engagement announcements. **20% OFF BOXED CHRISTMAS/CHANUKAH PHOTO/GREETING CARDS. SENSATIONAL SELECTION-FALL, HALLOWEEN, CHRISTMAS & NEW YEAR'S INVITATIONS.** Album Invitations discounted. Distinctive, Unique & Personally Designed especially for you. THE WRITE PLACE on the porch at 10 Essex Street, Andover. Tues.-Fri. 10:30-5:00; Sat. 10:30-4:00. **978-474-4645.**

CERTIFIED CNA'S WILLING to do elder care in your home days, evenings and overnights. Reasonable rates, references. **978-521-6258** or **978-975-8050.**

DO YOU OWN a computer? I do hardware or software consulting, installation, troubleshooting or training in the comfort of your own home. Reasonable rates. MICROSOFT CERTIFIED. **475-7307.**

EXPERIENCED GRAPHIC DESIGNER to help you with your layouts, cards, logos, and t-shirt designs. Contact John at **978-470-3068** or e-mail jreck@hmei.com.

HOME MAINTENANCE REPAIRS- Shelves, storage doors, etc. Retired tradesman. Call **688-3902** North Andover.

HOME PORTRAITS Original water color painting of your house from your photograph. Reasonable rates. A thoughtful gift. Contact Susan Kelly Lundstrom **978-664-2623.**

HOSTING A PARTY? Experienced ACCOMIDATOR will arrange, serve and clean-up for your personal/business gatherings. Available for holiday and religious events. References available. Call Marcy **978-975-1336.**

KARAOKE
Classic country w/ Mike.
Any occassion.
978-459-2214.

NANNY WILL GO to your home. Experienced, reliable, first aid, CPR, early childhood certificate, full time or part time days. **978-682-3718.**

RUN ERRANDS, ASSEMBLE products, small repairs, etc. Local retiree. **475-5353.**

Tree Service

A FALLEN TREE? If so, I will custom cut your fallen tree into usable lumber. Call **978-658-7420.**

JP TREE SERVICE- Mass. Arborist #1992. Tree and shrub care, specimen tree pruning, tree planting, trimming over houses and yards, removals, trailcutting, tree cabling. Free woodchips and wood. Call **475-1483** for estimate.

THE NATURAL TREE COMPANY- Massachusetts certified arborist specializing in tree care and preservation. Call **978-475-5411.**

TREE MAN FOR HIRE. MASTER TREE CLIMBER Quality tree care. Insured. Contact Stephen Repoza at **978-470-8114.**

TREE WORK. Stumps ground out. Brush chipping and yard debris hauled. Firewood sold. Free estimates. **1-603-329-5320** or **475-5137.**

Consulting Service

DO YOU NEED a mortgage? Call Me! We do all types of mortgages. We'll help you purchase a home, refinance you home, pay off all credit card debts. Call **1-800-841-5473** and ask for Stephanie. License # MB1767.

Decorating Service

BEAUTIFUL WINDOW TREATMENTS at reasonable prices. Many happy references. Call Chris for a free consultation. **978-470-2578.**

CUSTOM MADE SLIP Covers. Pin fitted to your set. Your own fabric. Call **685-2229.**

ELAINE'S SLIPCOVERS Custom cut in your home. Also pillows and cushions. "We've got you covered." Call **686-4584.**

Home Interiors

CUSTOM DRAPES, SWAGS, valances, slipcovers, pillows, accessories. Up to 10% off all orders $300/up. Call Bunny at Decorators Workroom **978-685-5531.**

Disposal Service

#1 A DUMP TRUCK for hire. ATTICS, CELLARS, GARAGE'S CLEANED for a reasonable price. Prompt, reliable service. Call Jim at **685-1302.**

#1 ANDOVER AREA Removal. Low rates. Free estimates. Clean attics, cellars, yards. Appliance removal, sheds, demolition. Call Matt Burke **475-3924.**

A, REMOVAL CO.
Junk, debris, appliances
dirt, tree, earth
Retaining Walls/small buildings
Demolition & Tractor work
Hauling Service
978-681-8542

AAA CLEANOUTS- Will take away anything Fast. Low rates. Call **781-245-0713.**

ABSOLUTELY RELIABLE
MARK'S CLEANING SERVICE
Attics, Cellars, Garages, Yards, Appliances, Tires. Demolition, Brick, Concrete.
Call Mark at **688-3755.**

ALL DEBRIS REMOVED- Total cleanouts, demolition work. Lowest rate! Fully Insured. Contact Jim at **978-618-4924** (Cell #).

AM-PM DUMP TRUCK Services. You call, we haul. Estates, attics, cellars, garages. Clean-ups. Fast service. Insured. Bonded. References. Senior discounts. Established 1975. **978-688-7102.**

BARRY'S REMOVAL & DISPOSAL. Cellars, attics, yards cleaned out, appliances, furniture, oil tanks, boilers removed. 24 hour service. Licensed and insured. Bonded. John, mobile phone 24/hrs. **617-448-1509, 781-246-7762.**

I HAVE THE TRUCK !! you need help cleaning up yards, garages, cellars, attics, etc...FREE estimates, great rates. Call Mike **978-657-4240.**

YOU CALL, WE HAUL, Cellar clean-outs, attics, garages, etc. Please call **978-423-6304** or **685-4250** for free estimate.

Gutter Service

GUTTER INSTALLATIONS, REPAIRS & CLEANING. Rubber Roofs, Commercial and Residential. Very good rates, replacement windows. Call Stephen at **978-474-9291.**

General Contracting

#ADD A DECK- Open decks to closed-in winterized porches. I will also design multi-level decks to fit your unique requirements. 30 years experience in the area. MA Licensed. **475-1958.**

CHRIS'S REMODELING- General Carpentry. Kitchens and baths, inside finish. Licensed and insured. Please call **978-372-3907.** Free estimates

J.Z. CONCRETE: Poured walls, floors, sidewalks, etc. Experienced, meticulous workmanship, excellent prices and immediate service. Call today for a FREE ESTIMATE! **978-444-9169** or **781-646-5063.**

T.B. DESROCHERS CONSTRUCTION Co. Will beat any estimate. Decking and remodeling. Free estimates. Call **603-890-1216; 603-512-8653.**

WILLIAM BARRETT HOMES- A full service design/building company specializing in new homes, major additions and renovations. Licensed/insured 30 years experience in the Andovers. **978-682-2320.**

Handyman Service

ANDOVER CALLS MR HANDYMAN- Prompt Safe. Reliable. Andover **474-8822.**

FOR A JOB TOO SMALL for other companies, but too big for YOU. Gene Barrasso Carpentry. **978-664-2908.** Handyman, painting, house repairs, suspended ceilings

HANDYMAN- REMODELING decks, baths, carpentry, drywall, painting, electrical, and lawn care. Free estimates. Reasonable prices. For prompt, dependable service call Ken **975-1150.**

HANDYMAN- Residential or commercial. Small tractor and backhoe available. Also, commercial snowplowing. Title-V inspections. Call Paul at **978-681-0726.**

SMALL JOBS ONLY! Painting, plumbing, electrical and general home repairs. Call **978-989-0060.**

THE HANDYMAN- no job too small! Gutter cleaning, carpentry, painting, window cleaning, clean-outs, leaky faucets, chimney pointing, home repairs. Prompt + reliable. Reasonable rates/free estimates. Call Bob at **978-470-3575. or 781-665-7259.**

THE ULTIMATE HANDYMAN! Home improvements of all sorts, painting, cleanouts, additions, restorations, masonry too! The experience and meticulous workmanship of the big guys without all the overhead costs!!!! Call today for: FREE ESTIMATES with competitive prices! **978-444-9169** or **781-646-5063.**

Carpentry Service

#SMALL REPAIRS
CARPENTRY
HOME IMPROVEMENT#
Interior or exterior repair or replace doors, windows, bathrooms, kitchens, decks, additions, etc.
Mass.
licensed and insured.
Robert A. Brown,
General Contractor
475-1958

ALLEN CONSTRUCTION Building, remodeling, roofing, siding and other home improvements professionally done. Licensed, registered (#109740) and insured. Quality work at competitive prices. Free estimates. Call **682-4962.**

AN HONEST & RELIABLE Carpenter/Contractor. All phases of residential construction and repair. Licensed. Insured. References. Free estimates. Pro-Care Inc. **1-800-660-1973.**

BOB'S CARPENTRY SERVICE and CERAMIC TILE SERVICE. Fast, friendly service. Free estimates. Call **978-682-7443.**

GAETAN CHOUINARD CONSTRUCTION
All types general construction and repairs. Windows, roofing, siding, decks, porches. Interior/exterior. Reasonable rates. FREE estimates. **978-687-3554.**

INDEPENDENT CARPENTER- Custom carpentry interior/exterior finish. Windows, siding, decks, additions. One call does it all. Big/small does it all. **978-446-1407.**

ON-TOP BUILDING AND ROOFING COMPANY Specializing in additions, decks, remodeling, siding, roofing. License #026641, MA-Reg 123713. Insured. Methuen/Wakefield. **978-688-9963; 781-245-3013;** toll free **1-888-811-6361.**

QUALITY CONSTRUCTION- Int./Ext. painting. All types of roofing, siding, windows, decks, additions, kitchens & baths, remodeling. **781-286-1035.**

RICHARD NASELLA CABINETMAKER custom design. Building custom units, bookcases, home entertainment centers, kitchen cabinets. **978-688-3639** Free estimates, fully insured.

SLOAN CONSTRUCTION formerly of "This Old House". A full service company. 20 years experience. Call **603-898-1771.**

Windows/Doors

WINDOW REPAIRS- Broken windows and sash cords replaced. Window restoration. Completely re putty, paint and restore wood windows to look like new. Aluminum storm windows and doors, installation and sales. Call Bill Miller **978-372-0303.**

Roofing

RICH ROOFING CO. Fully insured, Mass. Builders license #019939, Mass. Home Improvement Contractors Registration #112998. Free estimates. **688-3938.**

WHEN QUALITY COUNTS. Call K&P CONSTRUCTION. Slate, copper, tiles, shingles. Roof repairs our specialty. License #113830. Insured. Over 20 years experience. Call **978-374-1893; 603-642-4310.**

Masonry Service

ALL WORK GUARANTEED- Marks Masonry Repair. Complete repairs and rebuilds. Brick, concrete and stone. Andover/North Andover. References provided. **978-547-9101.**

BRICK WORK- Cement Work, Stairs, Walks, Walls. All size jobs. Free estimates. Excellent Andover references. Call Tony at **681-7701.**

FABBRI MASONRY: Steps, walls, walkways, chimneys, foundations, cement work. New and repairs. Quality work. Reasonable rates. References. All work guaranteed. David **978-988-0117.**

J.P. MASONRY- Ceramic tiles, bricks, stone walls, marble, patios, steps and snow plowing. Free estimates. Fully insured. One-year guarantee. **978-758-6977.**

Moving Service

A GLOBAL AGENT-MARK'S MOVING & STORAGE. Guaranteed pricing. Local, long distance, International. Licensed. Bonded. Free quote. **1-800-966-6275.**

DISCOUNT MOVING RATES. Residential, commercial, store deliveries. No job too small. Available 7/days. Experienced, professional, courteous. Insured. License #30590 **978-682-0399.**

Locksmiths

CERTIFIED LOCKSMITH- Lock replacement, new installation, rekeying and master keying. Servicing homes and businesses since 1986. Quality work guaranteed. **685-8072.**

Floor Covering

SHAWN'S FLOORING- Ceramic, vinyl, carpet, VCT. Specializing in ceramic. Call day or night, **978-557-7955** or cell phone **508-331-1431.**

Floor Refinishing

#FLOORS INSTALLED, SANDED or refinished. Gonsalves Hardwood Floors. Fully insured and state registered. Excellent references. Free estimates. **1-800-685-1402.**

ALL HARDWOOD FLOORS installed, sanded and refinished. Free estimates. Best prices. 10 years experience. Call WITKUM FLOORING **978-681-0826.**

Plastering/Drywall

A.SPANO PLASTERING- Three generations of resurfacing specialists. Restore old walls and ceilings. All styles. Reliable and clean service. Call Paul at **978-458-4051.**

B.C. & SONS- Cracked plaster? Drywall it! 25 years experience. Fully insured. **1-800-615-8314** or **978-373-3008.**

D.M. BROPHY PLASTERING- Full skim coat plastering, board and patchwork. Commercial and residential. Custom ceilings. Quality service. Free estimates. **686-6804.**

MV PLASTERING AND DRYWALL. Best prices. Old ceilings and walls new again. Free estimates. **686-5012.**

W.J. BURKE DRYWALL. Hang to finish coat. Dustless sanding. Water damage repairs. Textured ceilings. Interior painting, wallpaper stripping. Pressure washing. Fully insured. Call Bill **978-685-5728.**

Plumbing/Heating

A QUALITY JOB Plumbing, heating and gas. Residential and commercial. No job too small! Free estimates. Master #9560. Call Bill **978-372-2080; 978-683-3596.**

DANIEL DOORE PLUMBING & HEAT. Boilers, water heaters, new construction, remodeling. Quality dependable service. Call **682-3814.** License#24393.

BILL BROGAN PLUMBING & HEATING SERVICE. Emergencies, water heaters, boilers, faucets, complete bathrooms, drain cleaning, gas fitting, problem solving. 25 years experience. All emergency calls returned within 10 minutes. Reasonable rates. Office **475-4237**, Beeper# **508-522-2221.** Masters License #9565

J.E. HUNT PLUMBING. Repairs, installations, service work. Heating problems a specialty. Senior discount, emergency service. License #24355. Call Joe **475-4699.**

SMALL PLUMBING/HEATING
and GAS FITTING
Water heaters, faucets, stoves, washing machines, disposals, dishwashers, repairs and drains unclogged. Call Steve **978-458-0553.** Lic. #22058

Electrical Services

BORRELLI ELECTRIC SERVICE and installation. Small jobs our specialty. Quality work. Licensed and Insured. MA Lic.# E38373, NH-10703J. **978-682-4289.**

LICENSED ELECTRICIAN- Commercial, residential, industrial, wiring new homes, additions, offices, service upgrades, pools. Senior discounts. Fully insured. Lic#26729. **978-975-5169.**

LICENSED ELECTRICIAN-REASONABLE rates, immediate response **978-335-0523.**

LICENSED ELECTRICIANS- Father and Son team. Remodeling and roofing. Residential, Commercial and Industrial. No job too small. Low cost rate. Lic.#21056E. Peter **975-4439.**

Tiling Service

617-387-0447
SURETTE TILE- Commercial/Residential installation and repairs. All ceramic, marble, granite, slate. Free estimates. Insured. Call Joe

BATHROOM & KITCHEN REMODELING. Marble, tile, granite, patios/walks, and brick repointing. Shower doors installed/repaired, also regrouting. 20/years experience. **978-264-9069.**

CERAMIC TILE INSTALLATION and repair- New kitchen floors and bathroom shower repair my specialty. Fair and affordable prices. All work guaranteed. Larry **781-938-9897.**

Painting & Papering

A FINE LINE Painting Company specializing in quality interior painting. Call today for a free estimate. Ready when you are! **978-618-6407.**

A STEADY HAND PAINTING COMPANY. Interior/exterior painting. Reasonable rates. Clean and productive. Andover references available. Antique and new homes. Fully insured. Free estimates. Ready when you are. **1-888-845-6250** alpha pager.

Painting & Papering

ABSOLUTELY THE BEST! BERUBE'S Residential Painting. Quality painting, reasonable prices. Exceptional workmanship. Fully insured. Steve 24/hours. **978-649-9763.**

AFFORDABLE AND RELIABLE PAINTING. Faux finishes, small remodeling jobs. Excellent references available. Please call **978-975-2510.**

CONSIDERATE TREATMENT Since 1975. Rick Sibley Painting & Papering, professional interior workmanship, offering an array of fine decorative faux finishes. Emphasis on preparation. In addition to painting we offer wallpaper stripping, installation of all wall coverings, plaster patching. **800-967-0259.**

AN HONEST AND reliable painting company. All phases of residential and commercial interior painting and carpentry. Licensed, insured, references. Free estimates. Pro-Care Inc. **1-800-660-1973.**

CUSTOM INTERIOR PAINTING, FAUX finishes and wall coverings. Superior quality work at reasonable rates, excellent references. Call Moira **978-474-0184.00**

DONALD C. FRASER painting of the Andovers. Interior and exterior. Always clean and reliable. Free estimates. Call **978-828-0082** (cell phone)

E.L. DOYLE & SONS Painting and Carpentry Service. "The Painting Pro" **603-893-7975.**

FUREY & ROKICKI- Professional interior painting. Quality comes first! Fully insured. **978-475-6523.**

GODDARDS PAINTING SERVICE- Professional interior/exterior painting. Call **1-800-750-4666.**

INTERIOR - EXTERIOR PAINTING, Wallpapering, sponge painting and stenciling. Quality work, reasonable prices. Free estimates. Call Paul **475-6495** or Bob **470-1822.**

INTERIOR PAINTING and Wallpapering. Free estimates. Call John Thomson **470-0037.**

JIM FOWLER'S PAINTING. Interior. Fully insured. 20 years experience. Local references. Call **475-9937.**

JIM'S INTERIOR PAINTING and Papering. Light home maintenance. Please call **978-372-9770.**

PROFESSIONAL PAINTING- Exterior staining and painting. Call for a free estimate. **978-694-1453.**

PROFESSIONAL, RESIDENTIAL/COMMERCIAL painting & wall papering. Free estimates. Call Wayne **978-444-0336,** leave message.

QUALITY PAINTING and Wallpapering. Interior and exterior. Free estimates. Ten years experience. Call Bruce McFarland at **978-468-8093.**

Power Washing

EXTERIOR HOUSE WASHING. Decks cleaned and refinished. Residential/commercial power-washing. Store-fronts, grafitti, inground-pools and homes. **978-618-6936.**

EXTERIOR HOUSE WASH
MR. WASH
Special mildew and dirt removal process. Cleans vinyl siding, clapboard, cedar shakes. Paint will last longer. Vinyl will look better. License #052896.
Free estimates
Call **978-688-5252**

Cleaning Services

★ ★ ★

IMMACULATE CLEANING. We do it all, from windows to floors and more. Excellent references. Free estimates. 5 years experience. Call **978-373-0314.**

A BEST CHOICE- S&V CLEANING- Affordable, dependable, reliable and thorough housecleaning. Weekly and bi-weekly. Experienced and very trustworthy person. Fully insured **978-884-5698.**

AAA/ABC CLEANING SERVICES- Commercial-Residential. Tiled floor waxing, carpet shampooing, hardwood floors. Complete interior cleanings. Methuen office: **978-689-9563.** Pager: **508-391-8503.**

AFFORDABLE HOLIDAY HOUSE CLEANING. All types of houses and businesses. 20 years experiences and references. Please call **978-373-1950.**

AMY'S CLEANING SERVICE- Honest, hard-working person will clean offices, homes, apartments. Excellent references. Free estimates. Call **978-374-1017.**

BEST CLEANING SERVICE- Top to bottom cleaning GUARANTEED! Serving the Andovers for 10 years. Call **978-441-2144.**

CLEAN BY DESIGN. Over 20 years experience. Call Richard Reedy **689-2020** leave message.

CLEAN TEAM. Professional housecleaning. Bi-weekly estate pre/post moving housecleaning. Free estimates. **978-664-1355** or **978-687-6351.**

ERS CLEANING SERVICES- residential & commercial. We make your coming home a pleasure. $25 off first cleaning. 10 years experience, great references. Owner operated, insured and bonded. **781-388-9977.**

GENIE CLEANING SERVICE. Providing honest, reliable residential cleaning. Andover, North Andover, Boxford. Weekly, bi-weekly, seasonal. References upon request, free estimates. **978-725-3235.** Gift certificates available.

HONEST RELIABLE WOMAN is looking for houses to clean in Andover area. **978-469-0796.**

HOUSE CLEANERS: Regular or special cleaning. We have the honesty and experience you're looking for. **781-321-3512.** Claudia and Chris anytime.

HOUSECLEANERS AND GLASS CLEANERS SERVICES. Excellent rates. References. Free estimates. Call Now! **978-459-3516.**

KELLEY'S KLEENING. House and small office cleaning. Affordable and reasonable. Expect nothing but quality work. Call for references at **978-682-5794.**

KITCHEN FLOOR LOOKING DULL? Disgusted with your no-wax, no-shine floor? Let us clean and shine it for you! LIBBY'S CLEANING SERVICE **686-6577.**

LOVETOCLEAN- No time? Let me help you by cleaning your house. Call Patti **978-657-0404.**

PONY EXPRESS CLEANING Company. No job too big or small. Commercial and residential cleaning weekly, bi-weekly, monthly, one time major jobs. Free estimates. Chelmsford **978-251-7712.**

YOUR SERVICE LISTED HERE puts you in touch with thousands of interested readers. Call our **Classified Ad Department** at **978-475-7000.** Deadline for placing ads is Tuesday at noon. **Any cancellations must be made by Monday at 5pm.**

Window Cleaning

APOLLO WINDOW WASHING- Residential specialists. Fully insured. **1-800-711-8200.**

LET THE SUN SHINE IN! We do windows so you don't have to. Free estimates. Fully insured. Call Laurie **603-378-0418**

RESIDENTIAL WINDOW CLEANING. We also do replacement windows, re-glazing, sash cords, interior and exterior painting. Owner is on site. 15% Senior discount. F&M Cleaning **978-372-2992.**

Snow Removal

DOING IT RIGHT PROPERTY MAINTENANCE is now accepting new clients for the 2000 snow plowing season. Fully insured. **474-9133.**

Landscaping

★ ★ ★

NORTHEAST LANDSCAPE CONTRACTORS
Shrub/small tree removal and transplants. Landscape installations, patios, walks and walls.
978-470-3111

###THORNHILL LANDSCAPING SERVICE Est. 1988- We are a full maintenance lawn care Company. Hedge Trimming, large and small lawn renovations, power seeding, mulching, plantings, lawn grooming and FALL CLEAN-UPS. Prompt weekly scheduling. Insured. Free Estimates. Call **978-681-6479.**

##STATELINE PROPERTY MAINTENANCE- Fall Clean-ups, weekly lawn maintenance, installation and design. Very reasonable rates. Guaranteed. **682-8803.**.

AFFORDABLE, DEPENDABLE, PROFESSIONAL fall clean-ups and leaf removal. Schedule early. Call Steve **978-689-4489.**

ALL ASPECTS OF Landscape, Installations, and Maintenance. Contact Specht Landscaping. **978-454-6928.**

ALL SEASON LANDSCAPING AND SNOW PLOWING- Experienced, reliable landscaper taking on new customers. Complete property maintenance. For free estimate **978-685-4250; 682-3966.**

ARSERIO LANDSCAPING SERVICE- Retaining walls, landscaping construction. Schedule your fall work, slice-seeding and thatching now. Established 1989. Celebrating 11yrs. of service. **978-475-3614.** We accept M/C, Visa, Discover.

ATTENTION- CORNERSTONE LANDSCAPING now accepting bids for SNOW PLOWING (commercial & residential) fall maintenance: FALL CLEAN-UPS, weekly lawn mowing, bark mulching, dethatching, lawn installations, transplanting and designing, shrub trimming, light tree work, patios, brick walkways, timber walls. **978-689-8653.**

BROTHER'S LANDSCAPING- fall clean ups, seasonal decorations and snow removal. **978-469-0649.**

HELP WANTED

Administrative

INNOVATION, LEADERSHIP, FUN and EXCELLENCE: these principles are the cornerstone of our dynamic growth and success. Founded in 1953, WASHINGTON INVENTORY SERVICE specializes in providing inventory services & solutions to the nation's largest retailers. We currently seek a highly motivated team player to join our Andover, MA office. If you are a recent college graduate, current student and/or possess minimal work experience but have a positive "can-do" attitude, we have a position for you:

ACCOUNT MANAGEMENT ANALYST

Reporting to the National Account Manager, you will: be responsible for analyzing and generating various reports, monitoring the customer satisfaction of high profile accounts, maintaining regular liaison between internal & external customer. You will also provide diversified administrative support to Account Managers, such as creating presentations, assisting with customer concerns, providing front line phone support and performing other related duties.

Candidate must possess a demonstrated background of successful interfacing with all levels of customers, management & employees and a minimum of 2 year customer service experience. Excellent organizational & multi-tasking skills and strong proficiency with Excel and complicated spreadsheets in the Windows environment are required.

Washington Inventory Service offers a competitive salary & comprehensive benefits package. For immediate consideration send/fax/e-mail resume with salary history to: WASHINGTON INVENTORY SERVICE, attn: HR-code AMA, 9265 Sky Park Court, Ste. 100, San Diego, CA 92123, fax (858) 565-8406, e-mail:

WASHINGTON INVENTORY SERVICE

HELP WANTED

Phillips Academy
ANDOVER

RECORD LIBRARY ASSISTANT

Phillips Academy seeks an assistant in the Record Library to monitor the use of the library evenings and some weekend hours, to direct the use of 12 computers used by students to complete their assignments, to instruct students in the use of Sibelius software, and to oversee work duty students. The assistant should have a general knowledge of many musical styles, experience working with Sibelius, and an interest in working with adolescents. Part time, academic year.

PART-TIME THEATRE DEPARTMENT SECRETARY

Phillips Academy seeks a secretary to support the Theatre Department. The secretary will perform general office work, maintain department Web Site and supervise students working on box office sales and on publicity. The best candidate will be able to handle a busy work site and will enjoy working with adolescents. Three to four hours a day, academic year.

Candidates interested in either position please send resume by November 10, 2000 to Director of Personnel, Phillips Academy, 180 Main Street, Andover, MA 01810. EOE

www.andover.edu

HELP WANTED

CRUISE SALES

Do you like to travel?

Leading Cruise Outlet is looking for energetic, self-motivated and organized individuals with good customer service skills. Sales and PC experience required. Travel experience not required. Great travel benefits.

Inside Sales
Part-Time/Full-Time • Unlimited Earning Potential.
Outside Sales
Sell cruises in your spare time from your home or office. No experience necessary.

CRUISE TRAVEL OUTLET
89 North Main St.
Andover, MA 01810
978-623-9955

HELP WANTED

HOME MEDICAL RETAIL SALES

FLEXIBLE PART TIME HOURS, GREAT FOR MOMS. Some Saturdays. Excellent customer service skills a must. Medical equipment experience helpful, but will train.

Call Shawn at Letourneau's Pharmacy
978-475-7779

Phillips Academy
ANDOVER

FENCING INSTRUCTOR/COACH

The Phillips Academy Fencing Club seeks an Instructor/Coach to meet with club members one or two times a week during the academic year. If interested, please call Marilyn at 978-749-4100. EOE

www.andover.edu

C.A.P. LANDSCAPING- Shrub and hedge trimming a specialty. Complete lawn maintenance, premium bark mulch. Serving the Andovers. Call for a complimentary estimate. **978-682-2322.**

CRANE LANDSCAPING- Fall clean-ups and leaf removal. Reasonable rates. Call **978-682-5721.**

ELIO'S LAWNCARE AND property maintenance. Fall clean ups, free estimates. Call **978-687-1975.**

FALL CLEAN-UPS plus all of your yardwork. Reasonable rates, call Pete at **978-374-4102.**

GARDENS BY ELLEN- Landscape design, construction, installation, and maintenance. Fine perennial gardens, sanctuaries, meditative spaces. Consultations. Ellen Cashman, **978-686-7712.**

* * *

A DEPENDABLE LANDSCAPER- Fall cleanups & snowplowing. Call Gilboard Landscaping for all your property maintenance needs. Est. 1988. **978-683-5243.**

NANCIE SAVASTANO LANDSCAPE DESIGN. Design, installation of perennial gardens and shrub borders. Create a garden room integrating the landscape with your home. Plean for new SPRING garden. Call Nancie **978-623-8071.**

PERENNIAL LANDSCAPING- Lawn installations & designs. Brick walkways, patios, retaining walls, drainage, shrub trimming & planting. Bobcat and backhoe service, tree service. Mike Winslow **781-334-3764.** www.perennialland.com

FALL CLEAN-UPS, plant pruning, sharing, design and removal. Thatching, fertilization and snow plowing. Call Steve from Pleasantview, leave message- **978-688-5465.**

After School Programs

CAMP EVERGREEN AFTERSCHOOL RECREATIONAL PROGRAMS. Transportation from school provided. Flexible monthly schedule. Runs till 6:00pm **978-475-2502.**

Child Care

A TEWKSBURY MOM has an opening for toddler. Meals/snacks included. Many fun activities. Quiet neighborhood, fenced yard on dead end street. Minutes from 495/93. Lic.# 188692 **978-851-2150**

ANDOVER EARLY CHILDHOOD has openings ages 2 years & 9 months through 6 years. Transportation, vouchers, full/part time. Open 6:15am-6:15pm. #806891. Call **978-475-9000.**

AU PAIR USA- Providing families with quality live-in child care for around $240 per week average cost. All au pairs are fully screened and English speaking. Come and join our families who are enjoying the benefits from this inter-cultural exchange program. Sally Higgins, Local Coordinator. **603-432-7659** or **800-AUPAIRS.**

ANDOVER FAMILY SEEKS nanny for 2 preschool children in our home. 10-15 hours per week, flexible days and hours. References, non smoking required. Call **978-475-6326.**

LISA'S LITTLE ONES Daycare has openings Tue.-Fri. Over 2 years accepted. Call for appointment. Established for over 5 years. Lic.# 178481 **475-4345.**

PETER RABBIT DAYCARE has full and part time openings for infants and toddlers. Meals and snacks included. Lic.# 180761. Please call **978-470-8070.**

HELP WANTED

AbacusTravel, Inc

Corporate Travel Agents

Seeking experienced, self directed, corporate agents for our 73 Princeton St., Chelmsford office.

Excellent salary and benefits - 401(k), profit sharing, health insurance and more. Please reply to **hr@abacustravel.com** or mail resume to: Human Resources, Abacus Travel, 5 Lakeland Park Dr., Peabody, MA 01960 *EOE*

www.abacustravel.com

HEALTHCARE PROFESSIONALS

- Excellent opportunities with great advancement and growth potential.
- Stable, professional organization.
- Comprehensive benefits and newly increased competitive rates.
- Autonomy and variety.

Combine this and the result is Correctional Medical Services and the University of Massachusetts. We are a team offering healthcare professionals, as well as the people that support them, unlimited pathways for achievement. CMS would like to offer you the opportunity to become a part of our innovative teams at:

MCI-Shirley, MA
- **MSW** – Full-time and Part-time positions available
- **CNAs** – FT opportunity; Night Shift
- **RNs** – PT positions on Day & Night Shifts; PRN positions available on all shifts.
- **LPNs** – FT Evening shift and PRN opportunities available.
- **Med Records** – PT position.

Contact Norm Therrien at 978-425-4341 or fax your resume to 508-792-7888.

North Central Correctional Institute, Gardner, MA
- **LPNs** – PT (16 hrs. per wk.) Night Shift opportunities
- **RNs & LPNs** – PRN opportunities available on All Shifts.

MCI – Lancaster, Lancaster, MA
- **RNs** – PT opportunity available on 3rd Shift. PRN positions available on all shifts. Enjoy a low stress/slower paced environment at this facility.

Contact Chris Ross at 978-632-2000 ext 378 to find out more about opportunities at either of the above facilities.

FIND OUT WHY 3,000 NURSES NATION-WIDE CHOOSE CORRECTIONS AS THEIR CAREER PATH!!!

EOE/Drug Screen Required.

CMS

HELP WANTED

HOT JOBS AT UPS!

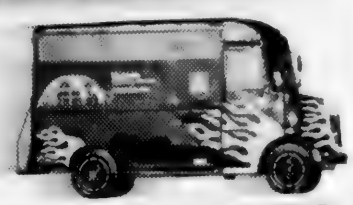

NOW HIRING SEASONAL PACKAGE CAR DRIVERS EARN $13.94/HOUR

- Must be 21 years of age
- Able to drive standard shift & pass UPS road test
- Meet all UPS driver guidelines & DOT requirements

ALSO HIRING SEASONAL TRACTOR TRAILER DRIVERS

Don't miss this opportunity to earn extra cash for the holidays & get your foot in the door of a great company!

APPLY IN PERSON
Monday - Friday from 10AM - 4PM
UPS CHELMSFORD FACILITY
90 Brick Kiln Rd • Chelmsford
(Take Route 3 to exit 29 toward Billerica 1/4 mile on left is Brick Kiln Rd. Go down 1/2 mile & on right enter side door to Human Resources Office. ASK FOR STEVE)

ups

www.upsjobs.com

Equal Opportunity Employer

HELP WANTED

TIRED OF BEING JUST ANOTHER NUMBER? COME AND JOIN US...BE PART OF A FAMILY ORIENTED ENVIRONMENT.

BUSY PROTOTYPE COMPANY, WITH EXCELLENT COMPREHENSIVE BENEFITS PACKAGE, SEEKS INDIVIDUALS WITH EXPERIENCE FOR THE FOLLOWING POSITIONS AND SHIFTS:

2ND SHIFT INSPECTOR	MONDAY-THURSDAY	4:00 P.M. TO 2:00 A.M.
2ND SHIFT INSPECTOR	MONDAY-FRIDAY	4:00 P.M. TO 12:00 A.M.
WEEKEND DAYS INSPECTOR	FRIDAY-SUNDAY	5:00 A.M. TO 5:00 P.M.

INSPECTORS SHOULD HAVE EXPERIENCE IN ALL PHASES OF INSPECTION INCLUDING REPAIR (WELDING), MECHANICAL AND 1ST PIECES. SHOULD BE ABLE TO READ BLUE PRINTS.

GENERAL HELP FOR 2ND SHIFT (4:00 P.M. TO 2:00 A.M.) AND WEEKEND DAYS (5:00 A.M. TO 5:00 P.M.) OR WEEKEND NIGHTS (5:00 P.M. TO 5:00 A.M.)...(WEEKEND SHIFT WORK 36 HOURS FOR 40).

IF INTERESTED IN BEING PART OF A WINNING TEAM PLEASE FAX US YOUR RESUME AT 978-521-9388 OR DROP BY AND FILL OUT AN APPLICATION.

2 Avco Road • Haverhill, MA 01835 ***Circuit Board Express***

Part-Time

You'll Be Counting Cash!

IMMEDIATE POSITIONS TO FILL ON OUR PRELOAD & MIDNIGHT SHIFTS

P/T PACKAGE HANDLERS
$8.50 - $9.50/HOUR + BENEFITS
PLUS up to $400/MONTH INCENTIVE BONUSES

- No more fighting traffic
- Work 3-1/2 to 5 hours/day & get a complete benefits package
- Weekends & holidays off • Weekly paychecks
- 401K • Education Assistance available for students
- Applicants must be 17 years or older

APPLY IN PERSON
CONVENIENT SATURDAY HOURS: 9AM-Noon
Mon, Wed & Fri • 9AM-5PM
Tues & Thurs • 9AM-8PM

90 Brick Kiln Rd • Chelmsford
(Take Route 3 to Exit 29 toward Billerica. 1/4 mile on left is Brick Kiln Rd., 1/2 mile on right is UPS Employment Building)

OR CALL UPS EMPLOYMENT: 978-441-3400
se habla espanol, llame: 978-441-3629
Equal Opportunity Employer

ups

Candidates for non-seasonal positions must be 17 years or older.

www.upsjobs.com

Child Care

OPEN HOUSE MERRIMACK valley YMCA childcare & enrichment center. New facility on Andover/Lawrence town-line has immediate openings for part-time and full-time child care for toddlers (ages 15 months to 2.9 years) and Preschool/Kindergarten (ages 2.9 to 6 years). Community open houses on Saturday, November 11, 11am-12noon, Monday, November 13, 4pm-7pm, Tuesday, November 14, 4pm-7pm and Wednesday, November 15, 4pm-7pm. Stop by and meet the staff and tour the facility. Call **725-6685**. 7 Barnard Way in Lawrence.

Instruction

A.C.E. MATH TUTOR- 20+ years teaching experience. Math Ph.D. Will tutor all levels Middle School through College. Call **475-4285**.

ACCREDITED EDUCATIONAL THERAPIST elementary/adult. Orton Gillingham certified. Phonics, reading, comprehension, writing, composition, handwriting, math. S.S.A.T., S.A.T. Miriam Smith, M.S.Ed. **978-683-6129**.

DRUM LESSONS in the convenience of your home with experienced drum instructor (Berklee Graduate). Reasonable rates. **603-498-3819**. Website http://members.aol.com/ohosdrum

CERTIFIED AND EXPERIENCED teacher will tutor math, science and study skills in your home. **978-689-4517**.

COMPUTERS DON'T BYTE!! They're fun. Individualized instruction on your computer. Windows, e-mail, Internet, Word etc. Beginners most welcome. Priscilla, **470-3004**.

GUITAR TEACHER ACCEPTING NEW STUDENTS. 25 years experience, music degree. All ages, levels, styles. Guitar rentals available. Bass lessons available. Your house or mine. For more information contact John **978-975-0335**.

LESTUDIO DE BALLET, 470-1381. 2 Dundee Park, Andover. Ballet classes for adults and children.

MATH TUTOR- Clear and patient help for the floundering, anxious or ambitious learner. Harvard M.A. Call **475-7577**.

PIANO LESSONS in your home. All ages. For further information contact Robert Silver, toll free, **888-521-8625** leave message.

PRIVATE TUTORING- Grades 1-4. Remedial or reinforcement tutoring during the academic year. Masters Degree in Special Education. **978-475-5738**.

PRIVATE TUTORING IN Foreign languages, English, math, sciences, and test preparation for SAT, SSAT, PSAT, GRE, GMAT. Beaven & Associates, 91 Main Street, Andover. **978-475-5487**. www.beavenandassociates.com

Help Wanted

$1,500 A MONTH PT- $4,500-$7,200 FT. Work at home. International company needs Supervisors & Assistants. Training. Free booklet **1-800-892-7485** or e-mail RichesYouDeserve.com

A JOB OPPORTUNITY. A growing art printing and digital imaging company has a part-time opening 10-30 hours/weekly. Office skills, customer service and good computer knowledge required. Grow with our company. Please call **978-475-4400**.

A MOTHER'S HELPER: to care for our 4 year old daughter and 2 year old son. Own transportation, non-smoking. Flexible hours. Interested in working with someone for the long term. Call **978-475-9692**.

ADMINISTRATIVE ASSISTANT WANTED for sales representative. Part-time, 3 days, 10-15 hours per/week. Must be highly organized, flexible and resourceful. **978-475-0498**.

ATTENTION: OWN A COMPUTER? Put it to work! $500-$5,000/month part time/full time **www.keep123.com**

CASHIERS & GAS ATTENDANTS wanted. Full/part time. Apply in person 8:00am-4:00pm to Sam or Mike at 14 North Main Street, Andover or call **475-2566**.

FEBERAL-CIVIL PRIVATE Investigator Trainees. Good wages **978-964-0125**.

ASSIST THE ELDERLY, join a special team of people who make a real difference in the lives of the elderly. We provide non-medical companionship and help in their homes. Flexible day, evening, and weekend shifts available. Home Instead Senior Care **978-475-0560**.

ADMINISTRATIVE ASSISTANT/RECEPTIONIST: Transportation Consulting firm seeks bright and reliable personable individual for front desk/administrative assistant position. Word processing skills required and other computer skills desirable. Please send resume to S.Mason, KKO and Associates, 2 Dundee Park, Andover, MA 01810, or smason@kko.com

CUSTOMER SERVICE GENERAL CLERICAL. PART TIME for fast-paced sports photography company. High organizational skills, answering phones. Diversified clerical responsibility including some figure work. Basic computer skills. Salary negotiable. Call **978-749-6667 ext 3**.

DATA ENTRY/FILE CLERK. Our busy purchasing department is looking for a part time 20-25 hours per/week, data entry/file clerk. Must be accurate with numbers, dependable, knowledge of Windows helpful but willing to train the right person. Please call Harris Environmental Systems Inc., Andover, MA. **978-470-8600**.

CASHIERS- FULL-time supermarket cashiers $10.00/hour to start. Excellent benefits. Ask for Paul Duffy.**781-944-0054**.

FULL-TIME DENTAL receptionist. Searching for an energetic and people oriented person to join the special individuals that make up our dental team. Experience necessary, knowledge of the dentech system A+. Call **978-957-4747** or fax **978-957-5662**.

GLORY RESTAURANT SEEKING part time evening wait staff. Apply within. 19 Essex St., Andover.

GYMBOREE TEACHERS & AIDS. Andover, Acton, Burlington, part time weekday or weekend. Play/Music programs. Training provided. **508-548-0737**.

******
"NEED HELP?"
For fast, positive, quality results, try placing your ad in *"The Andover Townsman's"* **ALL NEW** Display Help Wanted Section.
Call **475-7000** for more details.

I WANT YOU! Do you like to paint? If you have experience or need training, call me **603-432-6216**, let's talk!

LANDSCAPING ASSISTANT- part-time! High School-College Student. After school, half-days, weekends. Flexible hours! Contact Dan @ **978-475-1822**.

PART TIME COUNTER help wanted. Call **978-749-9922**.

LEGAL SECRETARY. Experienced full-time legal secretary needed for Andover law firm. Knowledge of WordPerfect for Windows '95 and timeslips is desired. Ability to work in fast-paced environment required. Competitive benefits and compensation. Potential for flexible hours. Send resume to: Schwartz Hannum PC, 91 Main Street, Andover, MA 01810 or fax to: **978-623-0908**

LOOKING FOR A babysitter for a 7 month old infant in a North Andover home. Tuesday-Friday, 4-5 hours/day. Starting ASAP. Prior experience in babysitting infants preferred. Should be able to play with and teach child in infant way and enjoy the company of an infant. Please call **978-682-9432**.

LOOKING FOR EXPERIENCES caretaker for 8 month old. 1 night or afternoon a week. Flexible schedule, additional hours needed to supplement current full-time nanny. Call Monica **617-314-2828**.

MEDICAL BILLING- no experience needed. Full-time/part-time. Data entry for local doctors. Full training & certification provided. Computer required. **1-888-587-2624**, dept 961. or e-mail at **www.medds.com**

NOW HIRING COOKS, counter, dining room and dishwashers. Up to $10 an hour. Apply within at Fuddruckers or call **978-557-1100**.

ReadyMaids
Homes/Condominiums / Apartments/Offices
WEEKLY/BI-MONTHLY/SEASONAL/HOLIDAY SERVICE
• Fully Insured and Bonded
• No Obligation Free Estimates
• We Furnish All Supplies and Equipment
• Speedy Team Cleaning Efficiency
• We Guarantee All Of Our Work
• Serving The Andovers For 18 Years
Call Our ReadyMaids "Helpline" 475-5575
#1
The Affordable Housekeeping Professionals
475-5575 475-5575

NORTHEAST BUILDING & REMODELING
• Design Services
• Full Interior Renovations
• Additions
• Kitchens/Baths
• Decks
• Windows/Doors
• Basements Finished
COMPLETE REMODELING
978-988-9492
Insured - MA Lic #058024 Reg #119724

Interior • Exterior • Commercial • Residential
Abbots Pond Painters, Inc.
JOHN P. BAUSEMER
President
Full Licensed and Insured
978-470-2008
3 Michael Way
Andover, MA 01810
email Abbotspondpaint@aol.com

BARRETT DEVELOPMENT CO., INC.
Custom Home Specialist
Complete Remodeling, Renovation and Design Services
978-682-2320 • Fax: 978-682-2397
NORTH ANDOVER

RESIDENTIAL Fully Insured — COMMERCIAL Free Estimates
G.F. KELLY CO.
Licensed Contractor # 021672
HOME IMPROVEMENT PROFESSIONALS
CUSTOM REMODELERS · BUILDERS · BUILD TO DESIGN
"No Job Too Big Or Too Small"
Interior/Exterior Painting · Sheet Rock, Plaster · Additions
Carpentry · Decks · Kitchens · Baths · Gutters
Replacement Windows & Doors
All types Siding · Roofs-Flat · Rubber · Shingles
Copper Work · Fascia Board · Soffit Replacement
(978) 474-4344 · Andover

GODDARD'S PAINTING SERVICE
Interior • Exterior • Wallpapering
Enviro-safe Powerwashing
E-mail: goddardpainting@mediaone.net
1-800-750-4666
978-664-2274
State Reg # 103799 Fully Insured

Low Rates · Free Estimates · Fully Insured
WRIGHT GUTTERS
– Specializing in Seamless –
GET READY FOR WINTER!
North Andover, MA
Owner: Scott Wright 978-794-1847

~ PAINTING ~
Barry Brothers
Interior · Exterior
Ceiling Repairs / Retextured
Plaster Repairs ~ Pressure Washing
Mildew Removal
Fully Insured · References
(978) 685-5436

Fine Home Carpentry
Charles Vincent — Licensed & Insured
(978) 366-0041
Complete Home & Business Remodeling
Specializing in Fine Details
New & Vintage Homes
• Specialized Additions • Individualized Decks
• Personalized Kitchens & Baths
• Customized Millwork
Mass. Registration #109423

The Whole Kit and Kaboodle
• Attic & Basement Conversions
• Kitchen & Bathroom remodeling
• Custom Cabinet & Interior trim
As always... small or odd jobs at a fixed low hourly rate
A Division of HRH Construction
Hic Reg #101730 CSL #057754
978-314-7263
twkitandkaboodle@cs.com

ALLEN TILE
CERAMIC · QUARRY · MARBLE
GRANITE · SLATE
· CUSTOM COUNTERTOPS
RESIDENTIAL / COMMERCIAL
FULLY INSURED · FREE ESTIMATES
682-1101
NO. ANDOVER

BALDASSARI PAINTING

FREE POWERWASH WITH ANY EXTERIOR JOB
($250 Value)
Wallpapering
$25.00 per double roll
(double rolls per room only)
Professional, Fully Guaranteed Work at Low Prices
Call today for your FREE estimate
978-688-0161
METHUEN

PERSONAL CARE ATTENDANT: Looking for someone to help care for child with special needs, 10-15 hours/week, flexible. Own transportation, non-smoking. $10.00 /hour. Experience necessary. Kathy **978-474-4552.**

SIT FOR OUR active 9 year old, usually Saturday afternoons/evenings. Occasional weekday evenings. License and own transportation. **978-470-3261.**

SITTER WANTED OCCASSIONALLY for 16 month old. Must be responsible and enjoy toddlers. **475-5625.**

START-WORKING TOMORROW! Temp to Permanent Administrative Assistant. Need basic Computer Skills, will do research & customer relations. Permanent includes Bonus Plan! Call today! Hollister Associates, Inc. www.hollister-inc.com **(603)888-3800.** djesmer @hollister-inc.com

START-WORKING TOMORROW! Temp to Permanent Administrative Assistant. Need basic Computer Skills, will do research & customer relations. Permanent includes Bonus Plan! Call today! Hollister Associates, Inc. www.hollister-inc.com **(603)888-3800.** djesmer @hollister-inc.com

TEACHERS & TEACHERS AIDS needed to work during school holidays. Excellent pay. Contact Danielle at **303-526-3200 ext.6103** or FAX resume to **212-213-4564.**

PIKE SCHOOL ASSISTANT for after school program. Must enjoy working with children including crafts, games & sports. Send resume to: Pike School, Sunset Rock Rd., Andover, MA 01810-4898 Attn: Flex-day director

WARM & LOVING family in search of down to earth, experienced nanny to support caring for 2-children in our home. Must be non-smoking, english speaking and have own transportation. **978-475-2187.**

WORK FROM HOME ON YOUR COMPUTER. Internet Marketing opportunity $500-$6000 per month. www.this-is-it.net Call **888-852-3379.**

Work Wanted

TIRED FROM WORKING all day, don't feel like preparing meals? Let someone else do it for you. Call **682-2914.**

Animals & Pets

2- MALE GUINEA PIGS, 2 years old, $30. Call Jim **470-0473.**

CLAWS AND PAWS- Specializing in the best care for your pets. I offer daily walks when you are at work, or away. Excellent references. Bonded & Insured. Contact Amy **978-372-7190, 978-475-0111.**

GREAT EX-PET-ATIONS- Andover based pet sitting service. The safe, reliable alternative to boarding your pet(s). Lots of exercise and specializing in TLC. Bonded, excellent references. Nancy Prentiss **749-8016.**

LOOKING TO ADOPT unwanted ferrets. Will give loving home. **603-432-6216.**

PAWS-ITIVELY PALS- Professional Pet Sitting in your home. Scratching a belly, giving an old friend medication, to puppy love. We personalize our service to your pet's needs. Bonded & Insured/References. Please call Julie **978-851-2010.** www.pawpals.com

PERSONALIZED PET SERVICE- (SM) Est. 1983. Offering home pet care. Fully bonded, certified animal health tech. Daily walks, vacation care. Puppy love. Andover/North Andover. Call **687-3947.**

PETS COME FIRST- Personalized at home Pet Sitting. Daily walks, weekends, vacations. Over 20 years experience as a multiple pet owner. Bonded and Insured. Call Nancy **978-640-8866.**

Articles for Sale

24" BRASS WILLIAMSBERG chandelier, 6 arms, glass chimneys from Design Lighting. Sells new $369, only $250. **978-687-6267.**

8-PIECE YOUTH bedroom set, gray and white formica. Great condition, $500/best offer. **978-470-0903.**

ADVERTISE YOUR "ARTICLES FOR SALE" here for as little as $3.50 per week. Call our classified ad department for details! **475-7000.**

ALL USABLE LUMBER, Various sizes, for sale. $2.00/board foot (red oak) $.60/board foot (pine) **978-658-7420.**

BED, KING OR FULL size extra thick orthopedic pillow-top, mattress, box and frame. New still in plastic. Cost $1250, sell $475, full $275. Can deliver **603-433-6235.**

BEDROOM SET FROM V.Bassett. 9 pieces cherrywood sleigh or four poster. Never opened, still in boxes. Original cost $5500, sacrifice $1900. **603-433-8454.**

BERNINA 950- SEMI-INDUSTRIAL sewing machine, 2000 stitches per/minute. 20 practical & decorative stitches. Comes with 90 needles (sizes 10, 12, 14), finger guard, 16 metal bobbins, 10 presser feet. Perfect condition. More info at berninausa.com. $1,400 or best offer. Call Laura at **978-470-4532.**

COMPLETE BAG OF youth hockey equipment for 5-7 years old. $75. Youth hockey skates: (2) size 11, (2) size 13 $10/pair. Sher-wood and CCM adult gloves. Free sticks! 20" pink Trek Mountain Lion girls bike, helmet. $65. Adams Trail-a-bike, attaches to adult bike, new $100. Ping k/o golf clubs, +2" for taller golfer, with bag, $90. **475-2950.**

DRESSER, TRIPLE DRESSER with mirror and stand. White lacquer. Excellent. $275. **978-470-1627.**

ALL NEW 12 piece cherrywood diningroom set from Cambridge House. 92" double pedestal table, 8 hand carved Chippendale chairs with cream upholstery, 4 door lighted hutch and buffet complete with server. Still in boxes cost $10,000, sell for $2,500. **603-433-6504.**

KITCHEN AIDE REFRIGERATOR. Like new, white, perfect 2nd refrigerator. Asking $300, available 12/1. Call **474-4334.**

LIVINGROOM FURNITURE. Sleep-sofa, $100. 2-chairs, $125 & $50. Cherry end-tables, $50. Brand new leather sofa, $1800. All pieces in good condition. Call **470-3020.**

MOVING OUT OF state many lovely items for sale. No reasonable offer refused. **978-474-0113.**

NEW CARPETS- Installer has access to several thousand yards StainMaster carpet. I can carpet your livingroom and hall for $389. Price includes pad and installation, based on 30sq.yds. Also have Berber and commercial carpets. Call John **978-256-2145.**

NEW COUCH & loveseat 3 months old, dark green print. Moving! Paid $1800, asking $900. Call **978-475-1117.**

PARKER LAWN/LEAF SWEEPER, attaches to rider-mower, $35; Sears 8hp rider-mower, $300. 4-snowtires with rims for a SAAB, like new- $60/each, 2 metal desks with chairs, $75/each. **978-475-3535.**

OFFICE FURNITURE FOR sale- desks, credenzes, chairs, etc. **683-3409.**

REGULATED SIZE POOL table $200. Basketball hoop $75. Piano, Huntington small upright, needs tuning $500. Call after 6pm **978-470-1488.**

SNOW TIRES. 16" BLIZZAK snow tires with Bourbet rims. 4 BMW 5-series, 1 season used, $350. **978-623-0080.**

SOFAS, LOVESEATS, TABLES, etc. **683-3409.**

SOLID CHERRY KING-size 4-poster bed. Elegant simplicity by country traditionals, pristine condition. Must sacrifice, $300/best offer. **978-475-4428.**

SPINNET PIANO , like new. Walnut finish with bench. Hardly used. $900 or best. Moving. **470-3340.**

TRECK 930 MOUNTAIN bike, 18" inch Cro-Moly frame with Rock Shox suspension. Used once. $450 Call **617-968-6242** or **978-670-2676.**

TWO WOODSTOVES, 1 box door, 1 Franklin. **978-475-8622.**

VAUGHN OF VIRGINIA child's 6-drawer dresser with mirror. Bleached wood with flowers. New, asking $600. Vaughn of Virginia, yellow with flowers- bookcase, nightstand, twin headboard and chest, $1100. Call **978-640-0581.**

WHIRLPOOL SUPER CAPACITY gas range, 30". Like new, white, available 11/7. Asking $300. Call **474-4334.**

Firewood/Fuels

SEASONED FIREWOOD, $179 cord, delivered. **978-474-0661.**

Wanted to Buy

ANTIQUES - Anything old marbletop, Walnut, Grape and Rose Carved furniture, glass, China, Silver, jewelry, clocks, prints, frames, guns, coins, furniture, etc. William F. Graham, Jr. 420 Water Street, Haverhill, Mass. Tel. **978-374-8031** will call to look.

LOOKING TO BUY artificial Christmas tree. 6 feet or under, in good condition. Leave brief message **978-963-9654.**

WANTED: GRANDMA'S OLD COSTUME jewelry. Will buy by the lot or set. Leave message **685-1321.**

Garage Sales

DOWNSIZING! SATURDAY, NOVEMBER 4th, 9am. Corner of Torr and Phillips Streets. Selling paintings, antique glass, oriental rugs, lamps, linens, 19th century wooden planes and hundred's of old tools. Asian and African mask collection, Design Center upholstery fabrics, jewelry, pair of Chinese black lacquer and hardstone wall panels. More!

SATURDAY, NOVEMBER 4TH, 9am-3pm. Raindate, 11/5. 6 Smithshire Estates. 5 families. Furniture, antiques, leather chair, sports equipment, skateboard ramp, fireplace equipment, clothes, miscellaneous.

Tewksbury Home Painting
Est. 1955
6-Year Guarantee
Exterior and Interior
• Power Washing • Free Estimates • References
• Fully Insured • No Deposit Required
(978) 851-2725 Lic. # 023729
Owner Wayne Murphy • We have painted over 10,000 homes

DESIGN BUILT CONSTRUCTION
LEONARD B. GETTY
~ Established 1985 ~
• Basement Conversion Specialists
Insured • Licensed
References
Call us for next day response
978.470.4943

J.D. NEWTON
L·A·N·D·S·C·A·P·E
FOR FALL CLEAN-UPS
CALL TODAY
CALL for an appointment!
(978) 683-7817

Cooper Bros.
Asphalt Paving
DRIVEWAYS
• Parking Lots • Private Roads • Commercial Paving
Family Owned and Operated
3 Generations Committed to Excellence
(978) 475-3259

Reading Asphalt Corp.
"BUILT TO LAST"
RESIDENTIAL COMMERCIAL
OVER 35 YEARS OF EXPERIENCE
QUALITY WORK – SENSIBLE PRICES
Driveways • Tennis Courts
Private Roads • Parking Lots
FREE ESTIMATES 781-944-7072

Home Maintenance and Repair Professionals
Quality Service for the entire Home at Exceptional Value
Andover
470-1650
HomeCare Property Services
Protect your investment with a Comprehensive Maintenance Program Custom tailored to your Fine Home
"How the Finest Homes stay that way"
Convenient Service Hours - Fully Insured
Now scheduling Clients for Fall/Winter Services

SEAMLESS GUTTERS
Gutter Guy
• Gutter Installation
• Repairs • Cleaning
• Rubber Roofs • Replacement Windows
Commercial & Residential
The Gutter Guy
Free Estimates
Very good rates ~ Call Stephen (978) 474-9291

PLUMBING & HEATING SERVICE
FRANCIS W. FERRIS
Residential – Commercial
978-475-0829
24 Hr. Service / Fully Insured / $40.00 Per Hr.
Over 30 Years Experience Lic. #14688

Garage Sales

YARD SALE- Saturday 11/4 9am 1pm. 16 Apple Blossom Rd Andover Moving toys games clothing furniture wide selection aggressive pricing Rain date Sunday 11/5

Condos for Sale

ANDOVER- 2 bedroom large living dining room Al appliances kitchen AC pool and parking $139,900 Call **978-475-6023** cancel'd

Home Inspections

BLACK HAWK HOME INSPECTION provides Objective, thorough service for home buyers My reports are my only concern Affordable excellence **978-470-2556**.

Houses for Sale

LOCATION, LOCATION, LOCATION! Walk to town from Florida style ranch in prime Pike Phillips Academy area 3 bedroom 2 bath home Hardwood floors finished lower level attached garage Town sewer Top family neighborhood $409,900 FSBO Open house Sunday 1:00 4:00pm 3 Karlton Circle **978-474-1719**

Houses for Rent

ANDOVER- 6 room 2 bedroom 1 1/2 bath cape Newly renovated Available immediately $1600 per month. **603-893-8704**.

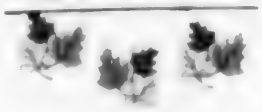

ANDOVER, 8 ROOM, 4 bedroom 2.5 baths Available 11/01 Snow removal and lawn care provided No pets $3750 per month Prudential Howe & Doherty **978-475-5100**

Apartments for Rent

ANDOVER (BALLARDVALE), 5 room townhouse $950 per month Station Realty **975-3713.**

ANDOVER CENTER- 1 bedroom 2nd floor no utilities no pets on site parking $850/month **475-6439**

APARTMENT FOR RENT- 5 room townhouse deck and all new Must see! $1,200 per month No pets no utilities **978- 475-8203.**

ANDOVER FIRST FLOOR- one bedroom in renovated antique house near Phillips Academy Modern eat in kitchen spacious bathroom with washer/dryer hookups lots of closet space Private patio driveway parking No pets non-smoking building Available mid November $1,200 plus utilities **978-475-0796.**

ANDOVER- 3 bedroom, 1 bath Close to town and train Laundry and off street parking $1,600 Call **978-749-9809.**

ANDOVER- 3 bedroom totally updated $1,300/month 1 year lease. No pets and non-smoking **475-2201.**

ANDOVER- Stylish 1 & 2 bedroom apartments, attractively situated on Merrimack River. Close to 93/495 Clubhouse, fitness center outdoor pool, and tennis courts A great place to call home! No pets Open Monday Saturday 10am-6pm. RIVERVIEW COMMONS. **978-685-0552**. Corcoran Management Co. 650 Bulfinch Drive

NO. ANDOVER- furnished apartment private home Idea for single person. $1,000 per month Available Private entrance **682-8136**

Summer Rentals

EDGARTOWN BARGAIN, 2 bedroom home on bumpy dirt road Privacy deck slider Available 9/02/00 10/06/00. Absolutely no pets No ferry tickets. Maximum 2 weeks rental $350 $750 per/week **978-263-1437** before 9:30pm

Roommates Wanted

N. ANDOVER- 2 rooms for rent in a 3 bedroom apartment Professional non-smoking, off-street parking. **978-688-4258**.

Rooms for Rent

FURNISHED ROOM FOR gentleman, 35 years or older No smoking in house Location is Wilmington/Andover line Call **978-658-4793**.

Wanted to Rent

I NEED A garage for winter. Please call **475-2046.**

PROFESSIONAL -NON-SMOKING with cat seeks clean quiet studio or 1 bedroom with parking Maximum $750 for rent **617-563-6949.**

PROFESSIONAL WOMAN SEEKING room/studio apartment in walking distance of downtown Andover Weekdays only **978-247-2415.**

Storage Space

ANDOVER SELF STORAGE heated storage units. 25sq.ft. and up. High security with low monthly rates Call **975-3933.**

Resort Places for Rent

2 BEAUTIFUL COMPLETELY renovated Marco Island, Florida condominiums. Available for rent long or short term. Call Arlene at **978-658-0050.**

NAPLES, FL. Luxurious, furnished ocean front high-rise duplex/condo. Deluxe building, pool, tennis, all amenities. Seasonal rental, asking $7,400 per/month Call **973-857-2640.**

Office Space for Rent

ANDOVER CENTER OFFICE AND RETAIL LOCATIONS Singles and suites, sizes from 150sq.ft to 5,000sq.ft. subdividable. Call **475-8732.**

ANDOVER- CENTRAL STREET colonial, on-site parking. Share reception, kitchen, unique conference/training space with congenial colleagues. Ideal for professional business or private practioner **978-470-4975** Kate.

AVAILABLE IN LAWRENCE industrial park, 2,100 sq.ft. , consisting of three private offices, two finished areas for service, showroom, or light assembly plus store room. Ideal for manufacturer rep., high tech support or research. Handy to Rts. 93 and 495. **978-683-2766.**

DOWNTOWN ANDOVER- singles & suites 200-2,000sq.ft. available immediately. Contact Pam **978-475-1243.**

INDIVIDUAL OFFICES with telephone answering and support services from $495. High speed internet connection available. Convenient Route 114 location in North Andover. OFFICE SUITES AT JEFFERSON PARK **978-685-5440 or www.officesuites.com.**

NORTH ANDOVER, Route 114, Willow South, brick building, 1st floor, 1100 square feet, 1, 2, or 3 year lease. Available 11/1. **685-5440.**

Commercial

ANDOVER- OFFICE, SERVICE business or light manufacturing. 1171 sq. ft. Available immediately. **978-685-3406.** Owner/broker.

COMMERCIAL, READING, 1970 Sq. ft. Prime Main Street location. Perfect for professional retail or office. Plenty of front door parking. $1970/month. Edelweiss Building **781-944-4802.**

Buildings For Sale

STEEL BUILDINGS- new, must sell! 40x60x12 was $17,500, now $10,971. 50x100x16 was $27,850, now $19,990. 80x135x16 was $79,850, now $44,990. 100x175x20 was $129,650, now $84,990. **1-800-406-5126**

Motorcycles

1992 HARLEY DAVIDSON- 883 XLT, 3,032 miles, blue sportster. Kelly value. $6,700, REDUCED to sell $5,200/best offer. Mint condition-garaged Call **978-887-9119** Erik

95' HONDA CBR F3600-9k, many extras, mint condition, must see! $4,850 or best offer. **978-851-7720.**

Automobiles for Sale

1985 JAGUAR VDF with woodgrain interior, sunroof, new red metallic paint, 7k in new parts with receipts. Good condition. $6200. Call Mike **978-851-4342.**

1985 SAAB 900 Turbo, 3 door, 5 speed, 139K miles. Red/tan. $2500. Call **978-474-4125.**

1986 BMW 325E- 4 door, air conditioning, power-steering, power windows, power locks, AM/FM stereo cassette, ABS, sunroof, alloy wheels, automatic, excellent condition, must see! 130k miles. $3,750. **978-475-7291.**

1986 BMW 528E, very good condition, loaded, automatic, 146k miles, new tires. $3,700 or best offer. **978-470-2224.**

1986 CHEVY ROCKWOOD Class C motor home, 25ft., low miles, every option. $14,000. Call **685-0593.**

1987 VOLVO 740 TURBO wagon. $2,500-$3,000 or best offer. Please call **978-474-4325.**

1989 900 TURBO SAAB, 2-door hatchback, 5 speed, sunroof, am/fm, cd, security, 127k. Excellent condition, impeccably maintained. Newly inspected. $4500. **978-685-8132.**

1989 AUDI 80, 4 cyl. 4 door, automatic, excellent condition, original owner. 140k miles. $3000/best Call **978-474-4582** after 6pm.

1990 HONDA ACCORD EX- 4 door, 5-speed, good condition, well maintained. 128,000 miles. $3,750. Call **978-683-3340.**

1990 HONDA CIVIC-auto, 2 door hatchback, am/fm, new tires/battery, 170k miles. Maintained well, $1500/best offer. Call **978-475-6160.**

1990 MERCURY COUGAR sedan. 6 cylinder, 2 door. Black exterior/burgundy interior. Good condition, $2000. **474-1085.**

1990 VOLKSWAGEN JETTA- Automatic, excellent condition, runs great! $2,850/best offer. **978-475-6023.**

1991 ACURA INTEGRA LS-102k, 2 door hatchback, 5-speed, AC, power sunroof and windows, cruise, clean and well maintained. $5000. **978-474-4964.**

Money Magazine rated Mortgage Master the lowest for adjustable rates and now the lowest for fixed rates

COME JOIN OVER 10,000 SATISIFIED CLIENTS

Program	Rate	APR
(1) 30 Year Fixed	7.00 +2 pts	7.27
(2) 3 Year ARM	7.50 +0 pts	7.57
(3) 15 Year Fixed	6.625 +2 pts	7.06
(4) 1/1 ARM	7.0 No Pts. No Closing Costs	7.0

For more information plus a free written mortgage pre qualification call

MORTGAGE MASTER
The Lending Experts
MLBO#2228

John Kalin (781) 283-8205

Rates as of 10/31/2000 Subject to change (1) Loan amounts to $252,700 with minimum 3% down (2) Loan amounts to $150,000 to $750,000 with as little as 5% down Interest rate subject to change after initial period (3) Loan amounts to $650,000 with minimum 20% down 30 year term interest rate subject to change after initial period (4) Loan amounts to $252,700 with minimum 5% down 30 year term interest rate subject to change after initial period

OPEN HOUSE SUNDAY 1-4
3 KARLTON CIRCLE

Walk to town from updated ranch in prime Phillips Academy and Pike School area. 6 rooms, 3 bedrooms, 2 full baths Sunny and bright, hardwood floors, attached garage, town water and sewer. Finished basement has heated playroom, laundry, workshop, and storage area Top family neighborhood! $409,900

FSBO (978) 474-1719

INTERATE
NATIONAL MORTGAGE CORPORATION
Est. 1986

30 YR. FIXED RATE: 7.0% / APR 7.305% $6.65 Per Thousand
20 YR. FIXED RATE: 6.875% / APR 7.27% $7.68 Per Thousand

- We Close 100% of Our Clients' Loans and They In Turn Refer Their Friends and Family
- Lowest Rates: Fixed or Adjustable
- Local and Convenient Service For The Life of Your Loan
- Several Innovative Programs, Such As Our 10% Down, No PMI Loan, Construction Loans

Call: JIM KOCHAKIAN for Personal Service
Local Office: (978) 688-2480 ext. 12 (7 days)
232 Pleasant St., Methuen Executive Park 01844-7136
Visit Our Interactive WEBSITE @ WWW.INTERATE.COM
MASS. MORTGAGE LENDER LICENSE #ML0023 . NH and MAINE LICENSED MORTGAGE BANKER

EXCLUSIVE, CUSTOM BUILT, MOUNTAIN TOP HOME

w/picturesque views of N.H.'s White Mts.

Fabulous detailed craftsmanship on all woodwork throughout, spacious interior. Exposed beams, pegged tongue & grooved wide wood floors, open floor plan. In the heart of major ski & resort areas. Two car garage & 5 wooded acres. A rare find at $279,000.

Call owner in Andover - 623-8009

DREW
MORTGAGE ASSOCIATES

NO INCOME VERIFICATION
10% Down Payment
A Variety Credit
Rate Reduction
Programs

Your Full Service Lender
Apply on-line:
www.drewmortgage.com

Jeffrey Sarkisian
Branch Manager

NEW CONSTRUCTION
Lock in for 150 Days at No Extra Cost!

Open 7 Days

2 Elm Square, Andover, MA 01810
978-749-0288 · 877-744-0288

Rates Subject to Change

MB #1297 · ML #0865 · NH #2678MB · CT LIC #3580 · FL MLB #9901395

Majestic Split Entry with all the Bells and Whistles! Gourmet pecan cabinet kitchen, cathedral ceiling family room, formal living room, dining room Master bedroom suite with whirlpool bath, 3 additional bedrooms and full bath Lower level family room, wet bar, fireplace, bath, pool room, office, 2 car garage Set on a landscaped acre lot with in-ground pool, free standing truss-built barn, playhouse. Be the proud owner! $374,900. Virtual tour jancmerritt.realtor.com

RE/MAX Realty Connection
2500 Main St.
Tewksbury, MA
(978) 988-5800
Ext. 227

1991 GMC JIMMY 4x4 6 cylinder. 117k miles Power, a/c c/d player Runs well Some rust Ideal for student $4500 Call **978-470-1612.**

1991 HONDA ACCORD LX- good condition 4 door, all repair receipts, 163k. Includes 2 extra snow tires. Asking $3000. **978-470-4998.**

1991 MERCEDES 300E- 2.6 L, snow tires, 12 stack cd changer, sun-roof. 126k, gray, clean, well maintained. Asking $13,000 **978-470-2274.**

1992 COLEMAN CAMPING trailer "destiny model", sleeps five, excellent condition. Used less than 20 times. $3000. Call **978-474-9195.**

1992 FORD THUNDERBIRD- 2 door, Super Coupe, 6-cyl., 3.8L supercharged engine, 5-speed, fully loaded $6300 Call **978-475-7143.**

1992 HONDA CIVIC HATCHBACK, 5 speed, am/fm CD, excellent condition, 75,000 miles, asking $5,700. **978-475-6501.**

1992 LEXUS ES 300-145k miles, good condition Very reliable book $9,500 Must sell $6,900/best offer **978-794-3553.**

1992 SAAB 900S-2 door hatch, 5-speed, sunroof 12 CD stereo, excellent condition, 131K, one owner, $7600. www.mindspring.com/~moonloop/saab **978-372-3466.**

1992 TOYOTA TERCEL- 90,000 miles very reliable. One owner, 4-speed, manual with radio/cassette. $1995. Call Dawn **978-749-0070** dmdsg@mediaone.net

1993 SAAB 900S, 4 door, black/tan, loaded, automatic, excellent condition $6950 **474-4036.**

1994 AUDI 90CS: Good condition. Pearl with black leather seats. Sunroof, power everything, new tires and front brakes $7,900 **978-263-5130**

1994 CHRYSLER TOWN & country- V6, leather, recent brakes & transmission. Excellent condition, original owner, 151k, $5,800. **978-475-9553.**

1993 MERCURY TOPAZ- v6, 78k miles, good condition $2,600 Call **978-474-0131.**

1994 JEEP GRAND cherokee limited, loaded with every option. One owner mint condition 65K miles $11,800 **978-470-1558.**

1994 MAZDA PROTEGE- 5 speed, 4 door, am/fm cassette Beige $4,000 Call **688-6412.**

1994 TOWN CENTURY- leather interior new brakes and transmission. Good condition. 140K, original owner. $5400. **978-794-1162.**

1994 TOYOTA COROLLA-black 5 speed 79,000 miles immaculately maintained, AC, power windows/door locks, sun-roof. Must see, drive to appreciate. $6,250/firm. Call **978-475-4042.**

1995 SUBARU LEGACY L Sedan 72,500 miles, excellent condition. AWD/ABS. Stereo/cassette, AC, Auto, winter-green exterior, power windows/locks. Must see! $8,800/best offer. **978-475-8030.**

1995 BMW M3- 93k Cosmo black/black leather, fully loaded, 6-disc cd changer $19,900 **978-475-3327**

1995 CHEVY BLAZER LS- 4 door white, well maintained. 6 cd changer, alarm, 90k, one owner. $10,200/best **978-352-4640.**

1995 CHRYSLER CIRRUS- 6 cylinder auto AC AF FM, cruise, 72,000k, new battery & belts. $6,500/best offer. **978-685-3002.**

1995 FORD WINDSTAR GL 6 cylinder champagne automatic am/fm stereo cassette with rear controls. Rear heat -AC controls, roof-rack, 84,500 miles, one owner $5,700 **978-683-7933.**

1995 MERCEDES S-420. Black/black, 67,000 miles, good condition $35,000 **603-898-0303.**

1995 OLDSMOBILE 98 Regency, tan, only 52k miles. Fully equipped, front wheel drive, air bags, excellent condition, $10,750 **978-475-0718.**

1995 TOYOTA 4-RUNNER- 101k automatic, V-6 highway miles Great condition $13,500 Call **978-685-1705**

1995 TOYOTA CAMRY- 5 Speed 64K miles Runs well properly maintained Champagne with tan interior $9,250 **978-474-0491.**

1995 VW PASSAT GLX Low mileage leather 5 speed, all power $12,500 Call **978-470-3533**

1996 BLAZER LT- loaded Black, leather, CD, tow package, 97k miles, good condition **978-749-8810** leave $10,500

1996 FORD EXPLORER XLT 4wd, excellent condition metallic gray moon roof, cd changer, p/w, p/s cruise, remote entry, much more 78K miles $12,300 **978-749-9526.**

1996 SAAB 9000 CS 45k miles, leather heated seats, power sunroof, great condition. Asking $14,700. Call **978-474-0485.**

1996 LEXUS SC- 400 black exterior with black leather interior phone, sunroof Nakamichi stereo, power locks/windows still covered under warranty Lexus certified 46k miles $29,000 Please call **978-697-2021.**

1995 VOLVO 940 wagon teal with gray leather a/c power steering windows door locks Cruise am/fm cassette leather 3rd seat sun roof ABS 71,000 miles $13,750 **978-475-7291**

1997 ACURA INTEGRA- automatic a/c sunroof 34k miles $13,900 Call **978-470-4845**

1997 CHRYSLER TOWN & Country LX top of the line mini van, four wheel drive, leather interior fully loaded, excellent condition $19,500 Call **978-686-2225**

1997 HONDA ACCORD-LX. 1 owner, 75k, auto, white, auto windows, $10,500 **978-470-2111.**

1997 MERCURY MOUNTAINEER-red, great condition Extended warranty plus more! $16,500 **978-623-7093.**

1997 MERCURY VILLAGER LS Nautica Van 49,000 miles Loaded $16,500 **978-475-4751.**

1997 NISSAN PATHFINDER LE-42k Black leather CD sun roof alloy wheels remote clean well maintained Asking $22,500 **978-470-2274**

1997 TOYOTA 4-RUNNER Limited 4WD Loaded Automatic leather alarm remote, warranty 3 disc CD power sunroof 43k miles $26,500 Call **978-474-1763**

1998 BLACK HONDA civic EX coupe, 2 door, 49K miles, 5 speed CD changer $11,900/best offer **978-372-9279.**

1998 FORD ESCORT, $4900 dark green 47K miles, clean in and out runs great. **978-475-5993.**

the jean e. knapp agency

Ogunquit, ME
207-646-4546
E-MAIL
jeanknapp@cybertours.com

WELCOME TO VACATION LAND

Call this your vacation escape and spend time taking a leisurely stroll to the beach or village in Ogunquit. Sun drenched living in this open concept, 2-plus bedroom cedar home on a desirable wooded lot. Offered at **$184,900.** **Call now and take a vacation.**

PURCHASING A HOME? TIME TO REFINANCE?

15 YR. FIXED 6.625% $8.78/1000 APR is based on 20% down 7.11% APR

Call For FREE Pre-Approval Programs

30 YR. FIXED 6.875% $6.57/1000 APR is based on 20% down 7.18% APR

VISIT OUR WEBSITE: http://www.oldetownemortgage.com

OLDE TOWNE Mortgage Company Incorporated

Call: Jay Weiner MMA MA MTG Leader ML047 2 MA MTG Broker MB0657 LENDER

630 Turnpike St., No. Andover 01845
(978) 975-3717 or (800) 234-2029

~ FINAL PHASE ~
"ONLY 4 HOMES REMAINING"

The Village Green at Bedford, New Hampshire's most unique residential condominium community. Carefree living along the fairways of the Manchester Country Club.

Ten minutes from downtown Manchester and the Airport, one hour to Boston, the mountains and the ocean.

Residence features.
- Open Spacious Interiors
- Single Level Living
- Gourmet Kitchens
- Luxurious Master Suites
- Full Basements
- Attached Two Car Garages
- Har-Tru Lighted Tennis Courts

Open Daily
Mon.-Fri. 10-5
Sat.-Sun. 11-5

Adjacent to the Manchester Country Club
Call today (603) 626-0404

Priced From $269,900

c. 1794 James Noyes House

Exceptional, completely restored historic home on 3 country acres just minutes to Rtes. 495/93. Over 4300 sq. ft. of living area, 12 rooms, 7 fireplaces, state-of-the-art kitchen and luxury baths, breathtaking views, every conceivable amenity combined with fine period features and detailing. Call for complete details or to arrange a private showing.

Offered for **$689,000**

Century 21 Allard & Merrill Inc.

Call Lori Jordan
(603) 382-9943 ext. 213

Attention:
Do-It-Yourselfers

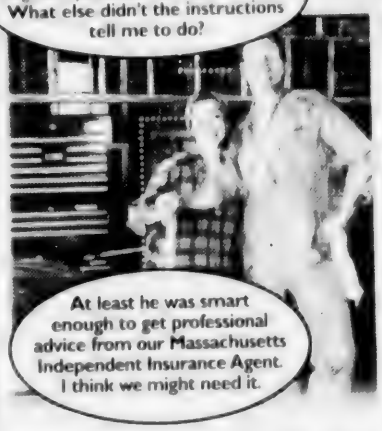

Just because you can, doesn't mean you should. Some things are best left to a professional. Before you buy insurance, build on the knowledge and advice of your professional Massachusetts Independent Insurance Agent. We work on your behalf, with your interest in mind.

AIA
ANDOVER INSURANCE AGENCY
15 RAILROAD STREET, ANDOVER, MA 01810
978-475-8298

• Auto
• Business • Home

Since 1896

CARLSON GMAC Real Estate

73 Chickering Rd.,
North Andover, MA 01845
Fax 978-685-5900
978-685-5000

Beautifully sited on 17 acres & with sweeping views of the Valley these gracious townnhouse condos to be constructed feature 2 bedrooms, lofts, 2.5 baths, attached garages, & full walk-out basements. Many upgrades & amenities available. Is it time to surround yourself in a little luxury?

Priced in the mid $200.'s

Olde Andover Village

Main Street
Downtown Andover

First Class
Office Space
~~516~~ sq. ft.
722 sq. ft.

Facing Directly on
220 Space Town Parking Lot

Call Frank Mical at
978-465-8238

One stop and you're home.

It's the DeWolfe difference.

We make homeownership easier by offering related services to our clients. Everything you need to make a home transaction easier is in one place ~ all kinds of mortgages, a complete line of insurance products, moving company management, and relocation programs for professional clientele.

Let us help you find a simpler way home.

Andover ~ Open House Sun. 1-3pm. 247 Beacon St Ready to go! 3+ bdrm, 2 baths, beautiful eat-in country kitchen, LR, office, & so much more. Best value. $279,900
Dir: Lowell to Beacon St

Andover ~ New listing...In town, walk to shops/public trans. Turn-of-Century Colonial w/heated barn offers income opportunity, w/legal 2 rm. apt attached to house. Can be used as a full single famuly or income. $279,900

Andover ~ Brick 10 rm. 4 bd rm. Ranch. Incl. grand foyer, open flr plan, vaulted ceiling, wd flrs, form din rm., kit. w/island cook top, garden rm., inground pool, new roof, priv. lot. $669,900

Andover ~ Pretty Cape w/newer furnace, roof, maintenance free exterior, updated systems, and baths. Living rm w/bow window & partially finished basement. Fncd yrd w/deck & above ground pool. $229,900

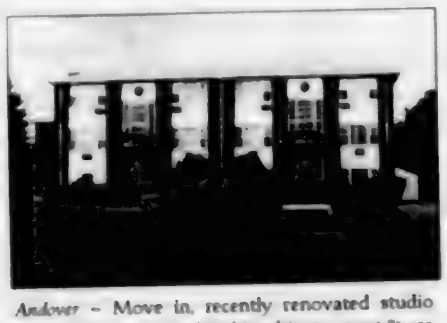

Andover ~ Move in, recently renovated studio Inclds: almost new white kit cabinets, paint & carpet. Walk out to kit to yrd/pool area. Convent. to Rtes. 28, 125, & 93. $69,900

Take full-motion video tours of DeWolfe homes at www.dewolfe.com.

Every home we have is covered by Home Warranty Plus, administered through DeWolfe Insurance Agency, Inc.

Homefinding • Homeselling • Mortgage
Insurance • Moving Services • Relocation

76 Main Street ~ Andover, MA 01810 ~ 978-475-8600
www.dewolfe.com

DeWolfe
One stop and you're home.™

Automobiles for Sale

1998 CHEVY MALIBU, 44K miles. Maroon, 4-door. 4 new tires. New brakes. Good condition. $9000 or best offer. **978-688-7820.**

1998 HONDA ACCORD EX, champagne, 33k miles, automatic, 4 door, pw/pl, am/fm/cd, ABS, alarm, 4 cylinder. One owner. Excellent condition. $15,900. **978-475-5089.**

1998 MERCURY GRAND MARQUIS-29k-loaded. Imitation covertable roof, white w/ blue 100,000k warranty (transferable), excellent condition-must see! Asking, $15,900/best. **978-374-6157.**

1998 OLDSMOBILE AURORA: Black w/black leather interior. Power sunroof, alloy wheels, CD changer, etc. Immaculate. No Children, pets, smoking. $18,900/best offer. **978-470-3117.**

1998 PORCHE BOXSTER white with red interior, black top. Excellent condition, garaged winters. 18k miles. $42,500 Call **978-314-3100.**

1999 SAAB 93 convertible. Loaded with every option. 24k miles. $25,900. Call **978-461-5169.**

1999 LINCOLN TOWN CAR- Low mileage. Loaded. Full warranty, leather seats, CD player, sunroof, tinted windows, alarm system. Asking $27,500. Call nights. **978-681-9062.**

89' PLYMOUTH RELIANT-excellent condition. Auto, 4-door, front wheel drive. New transmission, tires, stereo/speakers, battery and new sticker. $1200. **978-352-8269.**

95' DODGE DAKOTA SLT, extended cab, loaded! 65k miles, sunroof and bed liner. Must see! $8,500. **978-683-7798.**

98' OLDS INTRIGUE- Loaded! Black with leather interior. Bose-am/fm, cassette/cd. Moon roof, spoiler, chrome wheels, all power. 31,000 miles. $16, 750. Call **470-0132.**

BMW 95' 325I, black/black leather, sport package, heated seats, track control, excellent condition. 78k miles, $17,000/best offer. Call **978-921-6231.**

HONDA, 93 ACCORD LX, 4-door, auto, AC, pw/pl, cassette, cruise, very good condition. 122k miles, alarm, must sell. $4800 or best offer. **978-475-6730.**

JEEP CHEROKEE, 4WD, 1987, 59k, recent exhaust, battery and water pump. Driven by Mom. $3500 or best offer. **470-0562.**

SELLING A CAR?
Place it in the classified for a small prepaid amount of $20.00 (for 20 words or less) and we'll run it up to 6 months, or until it sells with-in the 6 months. Call our classifieds department today **978-475-7000.**

VOLVO 850 GLT- 1995. Loaded, leather interior, power sunroof, 75k miles, excellent condition. $13,500/ best offer. Call **978- 470-1337.**

Prudential | Howe & Doherty REALTORS®

475-5100
12 Bartlet St., Andover
www.andoverliving.com

An Independently Owned and Operated Member of The Prudential Real Estate Affiliates, Inc.

ANDOVER, FIRST AD!
Updated Cape close to schools & shops
easy access to major highways/public trans
fireplaced living room ~ HW ~ 1950 SF
eat-in kitchen ~ 2 full updated baths
6 rm/3 BR ! light & bright ~ 2 car attached garage
Another new listing by The Moody Team x251 $305,000
bmoody@andoverliving.com

ANDOVER, VIRTUAL TOUR #054
Spectacular home nestled in picturesque setting
10 rooms ~ 6 bdrms ~ 3.5 baths ~
1st flr has master w/spa & office/media rm
expansive frplcd fam rm w/flagstone flr
beautifully updated cherry kit ~ cozy frplcd liv rm
dining room to brick patio ~ $689,900
Another listing by J. B. Doherty x212

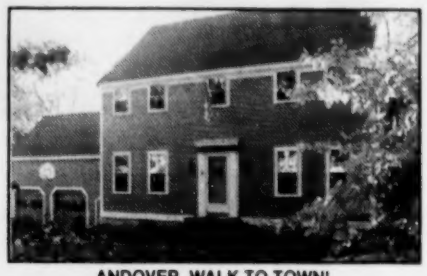

ANDOVER, WALK TO TOWN!
TAKE A VIRTUAL TOUR #032
adjacent to AVIS land ~ 2700+ sq. ft. liv. space
10 rooms ~ 6 bedrooms ~ 2.5 baths
renovated attic/potential in-law suite
country kitchen opens to deck ~ abuts serene meadow
A listing by Sheryl Allen Doherty x216 ~ $569K
sdoherty@andoverliving.comr

ANDOVER, VIRTUAL TOUR #055!
3400+ SF ~ lovely acre lot ~ inground pool
8+ rooms ~ 4 bedrooms ~ 3 full baths
fireplaced fam rm to brick patio !
fireplaced living room with HW
formal dining room ~ eat-in kitchen ~ $639,900
A listing by J. B. Doherty x212
jbdoherty@andoverliving.com

ANDOVER!
South School ~ great commuter location
6 rooms ~ 3 bedrooms ~ 1.5 baths
new roof ~ 3 season porch ~ HW
charming kitchen ~ fplcd liv room
Seller to consider offers in range $234,900 - $269,876
A VRM listing by Janice Furey x246
jfurey@andoverliving.com

ANDOVER!
TAKE VIRTUAL TOUR #41
picturesque setting ~ intoen neighborhood
7+ rooms ~ 3 bedrooms ~ 1.5 baths
enclosed breezeway ~ private rear yard
lower level office & playroom ~ central air ~ 2 car attached
A listing by Jack Hewitt x228 ~ $374,900
jhewitt@andoverliving.com

ANDOVER, TAKE VIRTUAL TOUR #029
South School ~ great commuter location
8 rooms ~ 4 bedrooms
inground pool ~ patio ~ screened house
charming kitchen w/breakfast nook
great commuter location
Another listing by Janice Furey x246~ $329,000
jfurey@andoverliving.com

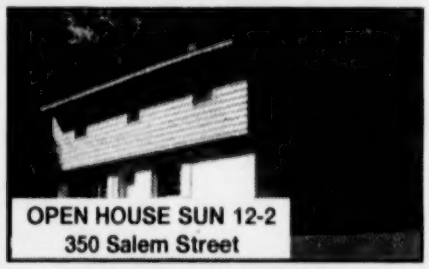

ANDOVER, VIRTUAL TOUR #053
Enjoy country living in Colonial on acre
2 car detached garage has room w/sliders
fireplaced master & living rooms
new white kitchen ~ 2 new baths ~ 3 lg BR
light & bnght ~ HW ~ new carp ~ immed occupancy
Another listing by The Moody Team x251 $355,000
bmoody@andoverliving.com

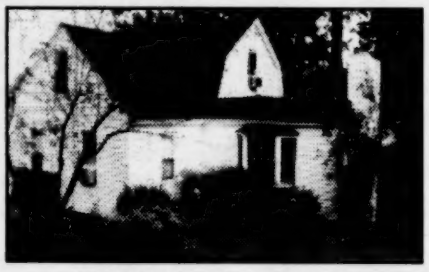

ANDOVER! VIRTUAL TOUR #050
Col ~ lovely lot ~ many improvements
6 rooms ~ 3 bedrooms
new HW in eat-in kitchen
new dishwasher ~ enhanced dining area
detached garage ~ $207,500
A listing by The Moody Team x251
bmoody@andoverliving.com

NORTH ANDOVER ESTATES! VIRTUAL TOUR #049
2 story foyer ~ 9' ceilings ~ immaculate
spectacular views ~ entertain in style
3900+ SF & 1800 SF in fin. low. lev. w/wet bar
10 rooms ~ 5 bedrooms ~ 4.5 baths
white gourmet kit/granite island/countertops
A listing by Michael Sibulesky x247 ~ $699,900
msibulesky@andoverliving.com

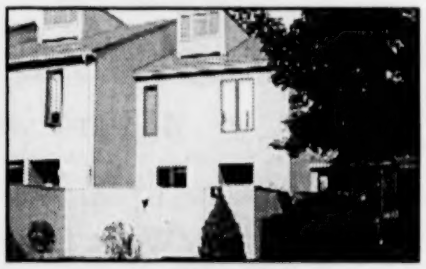

NORTH ANDOVER!
DESIRABLE MILLPOND TOWNHOUSE!
move right in ~2 bedrooms ~ 1.5 baths
1350+ SF ~ freshly painted ~ light interiors
fireplaced living room ~ sliders to deck
skylight ~ 2 car under ~ $239,900
A listing by Doug Howe x229
dhowe@andoverliving.com

ANDOVER, TAKE VIRTUAL TOUR #024
BUILDER'S HOME HAS ALL THE EXTRAS!
Spectacular manicured grounds on over 4 acres
12 rooms ~ 4 bedrooms ~ 3.5 baths
3 car attached ~ central air ~ security system
family room has/wetbar/sunroom/spa
A listing by Kirstin Clarke x226 ~ $599,900
kclarke@andoverliving.com

ANDOVER, TAKE VIRTUAL TOUR #056
NATURE LOVERS DREAM! QUICK OCCUPANCY
secluded 1.4 acre lot with brook
fireplaced liv rm ~ formal din rm
eat-in kitchen ~ den ~ HW
7 rooms ~ 3 bedrooms ~ 2 baths ~
Another listing by Jack Hewitt x228 ~ $239,900
jhewitt@andoverliving.com

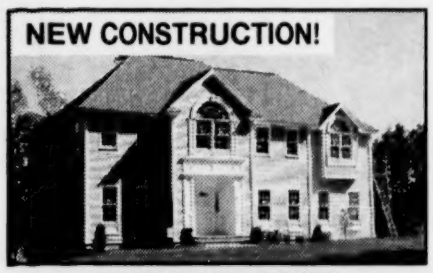

ANDOVER, SOUTHWICK ESTATES!
10 rooms ~ 4 bedrooms ~ 2.5 baths
1 plus acre ~ 3600 sq. ft. liv. space
3 car under ~ central air ~ sprinkler system
custom "craftsman" kitchen by Al Gervais
first floor office ~ sunroom
A listing by Chris Doherty x230 ~ $759,900
cdoherty@andoverliving.com

ANDOVER!
IMPECCABLE NEWER COLONIAL
sparkling & sunfilled throughout
9 rooms ~ 4 bedrooms ~ 2.5 baths
new oversized kit w/granite island & counters
spacious cath ceil frplcd fam rm off kit
Another listing by Janice Furey x246 ~ $629,000
jfurey@andoverliving.com

ANDOVER, GRACIOUS COLONIAL!
custom details throughout ~ lovely yard with arbor
step down living rm w/gas frplc ~ stunning open foyer
hand finished raised paneling ~ cherry kitchen
light frplcd fam rm ~ beaut. oak/walnut flrs
9 rooms ~ 4 bedrooms ~ 2.5 baths ~ 2 car under
Another listing by Joan Lewis x223 $575,000
jlewis@andoverliving.com

NORTH ANDOVER, NEAR SMOLAK FARM!
"parklike" acre+ w/magnolia, perennials & arbor
new spacious kit w/eating area opens to deck
light & bright interiors, truly a "must see"
7 sparkling rooms ~ 3 bedrooms ~ 1.5 baths
1480+ S. ~ 2 car garage under ~ HW throughout
A listing by Janice Furey x246 ~ $329,900
jfurey@andoverliving.com

ANDOVER!
New York Colonial ~ 2 car garage
8 rooms ~ 4 bedrooms ~ 2.5 baths
flr to ceiling fireplaced family room w/vaulted ceiling
sparkling hardwood floors
South School district
Another listing by Cyndy DeMont x235 ~ $379,900
cdemont@andoverliving.com

ANDOVER, JOHNSON ACRES!
In-town neighborhood ~ beautiful wooded lot
8 rooms ~ 3 bedrooms ~ 2 baths ~ 2 car garage
fireplaced living room and family room
eat-in kitchen ~ cozy pine den
inviting sunroom overlooks rear yard
Another listing by Chris Doherty x230 $379,900
cdoherty@andoverliving.com

ANDOVER, INTOWN NEIGHBORHOOD!
HW just redone ~ new carpeting and floors
freshly painted inside and out
9 rooms ~ 5 bedrooms ~ 2.5 updated baths
seller to consider offers in range $339K - $398,876
Another PVRM listing by Pam Lebowitz x265
plebowitz@andoverliving.com
pamela5100@aol.com

THE REAL ESTATE LEADERS

Steve Fischelli, GRI
Manager/Owner

Jeannette Belber
GRI

Tom Carroll
CBR, GRI, RECS

John Cusack

Jamie Dixon

Rick Coco
CRP, GRI

Debi Reda

Debbie Moore
CRS, GRI

Mary O'Donoghue
CBR, CRS, GRI

Ed Bloom
CRS

Christine Metros

Elke Kappeler
CBR, CRP, CRS, GRI

Carla Polizzotti
Burns

Norma Hyder
GRI

Amy Sebell
ABR, CBR, CRS, GRI, MS.ED.

Coletta Fanuele

Carol Kathios
CBR, CRS ,GRI

Kathy Cyner
CRP

Joan Johnson
CBR

Margaret O'Connor
CRS, GRI, M.Ed.,CBR

Beverly Nassar
GRI

Bill Buck

Sue Papalia
GRI

When it's time to buy or sell a home, it's time for RE/MAX.

Across the Merrimack Valley, RE/MAX Preferred Associates average more experience and more sales per agent than any other real estate people. They know the ropes. And they know their market. Isn't it time you got to know them?

RE/MAX. Nobody Sells More Real Estate.
www.preferred-homes.com

RE/MAX Preferred

44 Park Street, Andover

470-0007

We're Here To Assist You

NORTH ANDOVER

CONDO ALTERNATIVE! Cute 2 bedroom home with finished room on the lower level. Nice fenced yard. Convenient location - close to Rte 495. Get started! **$169,900**
ALWARYS CALL ED BLOOM 470-3737 X109

METHUEN

ELEGANT WATERFRONT 5 room, 2 bedroom, 2 1/2 bath featuring oak kitchen fully applianced, central air, formal living and dining room with french doors to large private deck, master bedroom with private deck with cathedral ceiling & private bath, tons of closets, 2nd bedrooms, private bath, all windows face river. Master bedroom has private balcony also. **$199,900**
CALL CAROL KATHIOS 470-3737 X153

GROVELAND

LARGE CHARMING SEVEN+ ROOM, three bedroom, two full bath Colonial featuring eat-in kitchen, formal dining room and living room with built-ins. Family room with alcove and pellet stove, a unique find of yesteryear. New roof and more.....**$209,900**
CALL MARGARET O'CONNOR 470-0007 X136

FABULOUS METHUEN LOCATION!

Brand new 2300+ sq. ft. homes on private wooded acre lots with many amenities.
Starting at $324,900

Last phase with only 10 beautiful lots left on 2 cul-de-sacs.

CALL JOE FISICHELLI
725-5311 X312

ANDOVER

BEST BUY! Updated 3 bedroom Ranch on gorgeous acre lot in Sanborn School district! Wood floors, 2 new full baths, updated kitchen, garage, screened porch, fireplace. **$349,900**
CALL COLETTA FANUELE 470-3737 X104

METHUEN

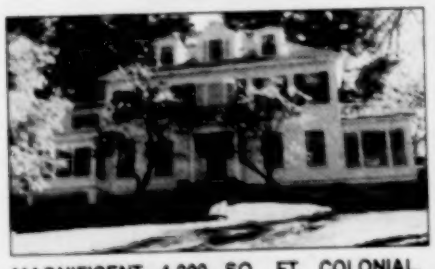

MAGNIFICENT 4,000 SQ. FT. COLONIAL. Maintained period detail with tasteful modern amenities, for the family needing 7 bedrooms. In-law potential.....**$349,900**
CALL BEVERLY NASSAR 978-470-3737 X149

ANDOVER

TUDOR STYLE SPLIT SITUATED on a beautiful, quiet, well landscaped acre lot. This home has been well maintained and beautifully updated by this the original owner. Come and enjoy the many amenities of this lovely home **$399,900**
CALL NORMA HYDER 470-3737 X127

NORTH ANDOVER

SPECTACULAR EXPANDED 9/4/3 COLONIAL with 2X6 construction, 9' ceilings, 3 car garage, central air and much more. Beautifully sited on family friendly cul-de-sac. **$795,000**
CALL SUE PAPALIA 470-3737 X126

Hunneman is Massachusetts' #1 Home Seller

COLDWELL BANKER

HUNNEMAN VICTOR

Thank you for voting
Coldwell Banker Hunneman Victor
The Andovers'
#1 Real Estate Agency

ANDOVER
305 No. Main Street
978.475.4477
978.475.2201
www.hunneman.com

PREMIER OFFICE

NEW LISTING!

ANDOVER Historic Aberdeen building in beautiful Shawsheen area! Open & bright 1 bedroom Condo with an amazing 800 sf of living space, huge living room, eat-in kitchen, lots of windows, high ceilings, hardwood floors... see it today!
Call 475-2201 **Exclusive $129,900**

NEW LISTING!

ANDOVER On woodsy corner lot in easy commute location! Move in and enjoy this updated 7 room, 3 bedroom Split Entry with fireplaced living room, 1 car garage, new wall-to-wall carpeting and freshly painted throughout!
Call 475.2201 **Exclusive $339,000**

NEW LISTING!

ANDOVER On cul-de-sac just minutes to Route 93 and Deer Jump Reservation. Great 9 room, 4 bedroom, 3 bath floor plan, marble foyer, new kitchen with granite countertops & lots of upgrades, fireplaced family room... better hurry!
Call 475-4477 **Exclusive $394,900**

NEW LISTING!

NORTH ANDOVER Classic Colonial with today's fresh look! 2 story foyer, updated baths with marble & corian, 21' kitchen with new hardwood floors, 4 bedrooms ~ fireplaced master suite, finished lower level loaded with storage space. Great find!
Call 475-4477 **Exclusive $499,900**

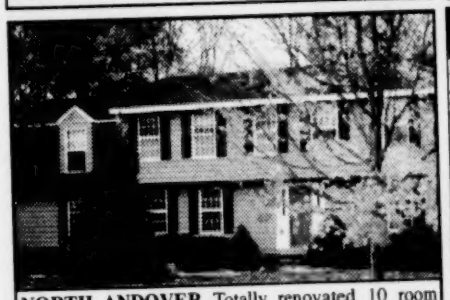

NORTH ANDOVER Totally renovated 10 room Colonial in easy commute neighborhood! Like new with all new hardwood floors and carpeting, new replacement windows, light maple kitchen, fireplaced living room, master bedroom with sitting room or office, detached 2 car garage with loft workshop!
Call 475-4477 **Exclusive $534,900**

NEW PRICE!

ANDOVER Bright, fresh and invitingly updated Tudor style Colonial in wonderful private 2.71 acre setting on cul-de-sac. Well designed 9 room floor plan, magnificent 20' x 24' cathedral ceiling sun room off kitchen, 2.5 like new baths, new hardwood floors, all new appliances, Corian counters in kitchen... move in and enjoy!
Call 475-2201 **Exclusive $559,900**

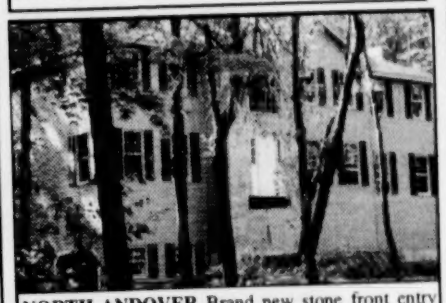

NORTH ANDOVER Brand new stone front entry Colonial on 3+ acre lot abutting conservation land for ensured privacy ~ great location in walking distance to Sargent School! Granite kitchen, sunken stone fireplaced family room, 2 tiered deck overlooks natural landscape... call for details and your private showing!
Call 475-2201 **Exclusive $649,900**

ANDOVER Victorian Farmhouse on private landscaped lot abutting AVIS conservation land and just one mile from town & Phillips Academy! Incredibly updated with the charm & original detail of yesteryear and the amenities & conveniences of today. 12 rooms, 5 or 6 bedrooms, 2.5 baths, hardwood floors, bay window seats, high ceilings, central air & more!
Call 475-2201 **Exclusive $679,000**

NORTH ANDOVER Extraordinary custom built Redwood Contemporary set back on woodsy acre+ lot in most desirable neighborhood. Impressive foyer, great floor plan for entertaining, lots of glass, gleaming hardwood floors, gourmet kitchen with state of the art appliances! Finished lower level with bath. Screened porch and heated greenhouse for outdoor enthusiasts ... see it today!
Call 475.2201 **Exclusive $689,900**

ANDOVER Exceptional quality & design in this custom built brickfront Colonial with exciting detail and appointments! 1st floor study of marble foyer. Designer perfect 26' kitchen with granite counters, state of the art appliances & great windows! French doors in kitchen lead to fireplaced family room. 4 bedrooms, 4 car garage, landscaped lot with underground sprinkler system.... outstanding choice!
Call 475-2201 **Exclusive $699,900**

NEW LISTING!

NORTH ANDOVER Victorian Reproduction with view of Lake Cochichewick! 9 rooms, 4 bedrooms, 3.5 baths, sculptured ceiling in dining room, 28' family room with stone fireplace, finished walk-out lower level. Wonderful architectural details inside and out!
Call 475-4477 **Exclusive $699,900**

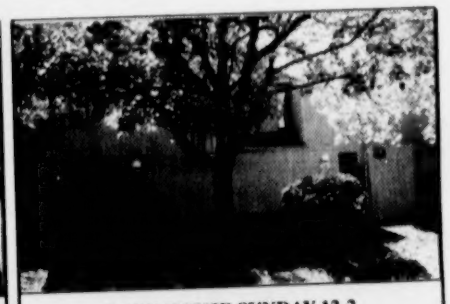

OPEN HOUSE SUNDAY 12-2
34 Millpond
NORTH ANDOVER Millpond ~ Decorator perfect 6 room Townhouse! Over 1,600 sf of living space, gourmet kitchen, 2 or 3 bedrooms, 2.5 baths, private brick courtyard & more!
Call 475.4477 **Exclusive $275,000**

Free same-day loan decision... GUARANTEED.*

1-877-213-7535
Toll Free

Financing provided by Cendant Mortgage Corporation, 3000 Leadenhall Road, Mt. Laurel, NH 08054 Massachusetts Licensed lender #ML0060. *Some restrictions apply. Please contact us for details.

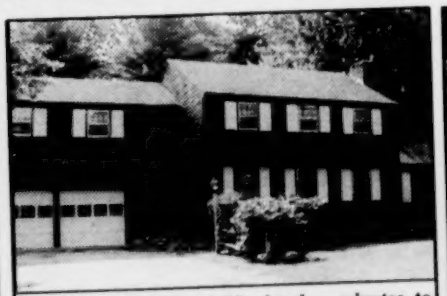

ANDOVER Great neighborhood ~ minutes to town, schools & highways! Classic Garrison Colonial on 3/4 acre lot! 9 rooms, 4 bedrooms, 2.5 baths, large master bedroom with full bath and walk in closet, hardwood floors, 2 fireplaces, inground pool and lower level game room!
Call 475.2201 **Exclusive $499,900**

NEW PRICE!

ANDOVER Authentic Deck House in top location ~ walk to schools & town! On woodsy lot in neighborhood setting. 9 rooms, 4 bedrooms, vaulted ceilings, 2 brick fireplaces, screened porch with deck beyond for outdoor living! What a find!
Call 475-2201 **Exclusive $419,000**

HUNNEMAN MORTGAGE

Looking for a mortgage? Want fast, no hassle approval? We have In-house specialists to help you. Get pre-approval over the phone, free of charge. Call us!

1-877-372-3897
Toll Free

70 Years of Exceptional Selling Strength

November 2, 2000

ANDOVER TOWNSMAN

Thursday

Most people know...

• We Sell Diamonds, Gold, Watches and Gifts at the Best Prices!

Did you also know...???

- We Buy and Sell Gold and Diamonds
- We Buy and Sell Estate Jewelry
- We Appraise Jewelry, Watches and Gifts for Estate and Insurance Purposes
- We Repair Jewelry and Watches
- We Restring Pearls

WE BUY GOLD & DIAMONDS

NAZARIAN'S

Authorized Service Available On **ROLEX WATCHES**

35 Main St., Andover, MA · (978) 475-8202
Mon.-Wed. 9-5:30; Th. 9-7; Fri.-Sat. 9-5:30

Best in Quality · Best in Price · Best in Service

203 So. Broadway, Suite 2, Salem, NH · (603) 893-1600
Mon., Tues., Thurs. 10-6; Wed., Fri. 10-8; Sat. 10-5

ANDOVER CHIMNEYS
NEW ROOFS • ALL TYPES OF MASONRY
Brick, Block, Stone, Cement - Repair Specialist
CHIMNEY . . .
Cleaning • Repairing • Rebuilding • Silliconing • Pointing
Cap Installation / Est. 1971
FREE ESTIMATES - FIND US IN THE YELLOW PAGES
683-5139 ANYTIME

JAFFARIAN
VOLVO • TOYOTA
THE DEAL BEATERS
If You Buy A New Or Pre-Owned Car Or Truck Anywhere Else YOU'LL PAY TOO MUCH!!
312 RIVER STREET, HAVERHILL, MA
800 352-8551

SEPTIC SERVICE
Bateson Enterprises, Inc.
ANDOVER, MA
Family Owned and Operated Since 1950
SEPTIC CERTIFICATIONS - MASS TITLE V
PUMPING · REPAIRS · INSTALLATIONS
SERVING: ANDOVER · NORTH ANDOVER · METHUEN
24 HOUR ANSWERING SERVICE
(978) 475-4786

~ Bobcat Services ~
Mark R. Couture
Asphalt Paving
• New Driveways
• Repaired Driveways
• Parking Lots
~ Free Estimates ~ Fully Insured ~
Andover, MA 978-475-6827

We've Moved!
VARSITY™ SWIM SHOP
157 Main Street (Rt. 28)
No. Reading
(978) 276-0070
Hours: Mon.-Fri. 10 - 5; Closed Sat.

EXCAVATING
• Cellars Dug • Stumps Pulled
• Fill • Backhoe & Dozer Work
• Trucking • Grading • Drainage
PETER BREEN
687-7774
Serving The Andovers Since 1972

AREA RUGS 10% OFF
In Stock Only
ARROW FLOOR
CARPET ONE
Shawsheen Plaza • Andover
Family Business for Over 37 Years
(978) 247-6060
(See our Lawrence location for Outlet Specials)

Painting Improvements
Wm. LAWRIE
Interior & Exterior
PAINTING
WALLPAPERING
Call: 475-0924

Back Page Advertising Is Now Available
Cost is $55 Per Week / 52 Weeks
- Availability Limited -
Please Call 475-7000 For More Information
ANDOVER TOWNSMAN

NOW ➡ OPEN ➡

Bill DeLuca
495 CHRYSLER/Jeep
1-888-495-JEEP
EXIT 49 OFF RTE 495
1-888-495-5337

Great Gift Idea! . . .
A Subscription to The *Townsman*
In The Mail Every Thursday - The Gift They'll Open Again Every Week!
Call 475-7000
ANDOVER TOWNSMAN